PROPOSED PLANTING TO BE SELECTED FROM THE FOLLOWING:
- Carex comans 'Bronze'
- Choisya ternata
- Festuca glauca 'Elijah Blue'
- Hebe albicans
- Hebe pinguifolia 'Pagei'
- Lavandula angustifolia 'Hidcote'
- Lavandula x intermedia 'Alba'
- Miscanthus sinensis 'Strictus'
- Nepeta 'Six Hills Giant'
- Phormium tenax 'Purpureum'
- Pinus mugo 'Mops'
- Santolina virns

PROPOSED CONCRETE PAVING: 450MM X 450MM X 50MM UNITS IN BUFF COLOUR

PROPOSED 1.8M HEIGHT STEEL VERTICAL BAR RAILINGS TO MATCH EXISTING (BLACK RAL 9005). EXISTING PANELS WILL BE RECYCLED WHERE PRACTICABLE - REFER TO DETAIL DRAWING 1383 (10) 03

RETAIN PEDESTRIAN ACCESS THROUGH TO STONELAW CLOSE

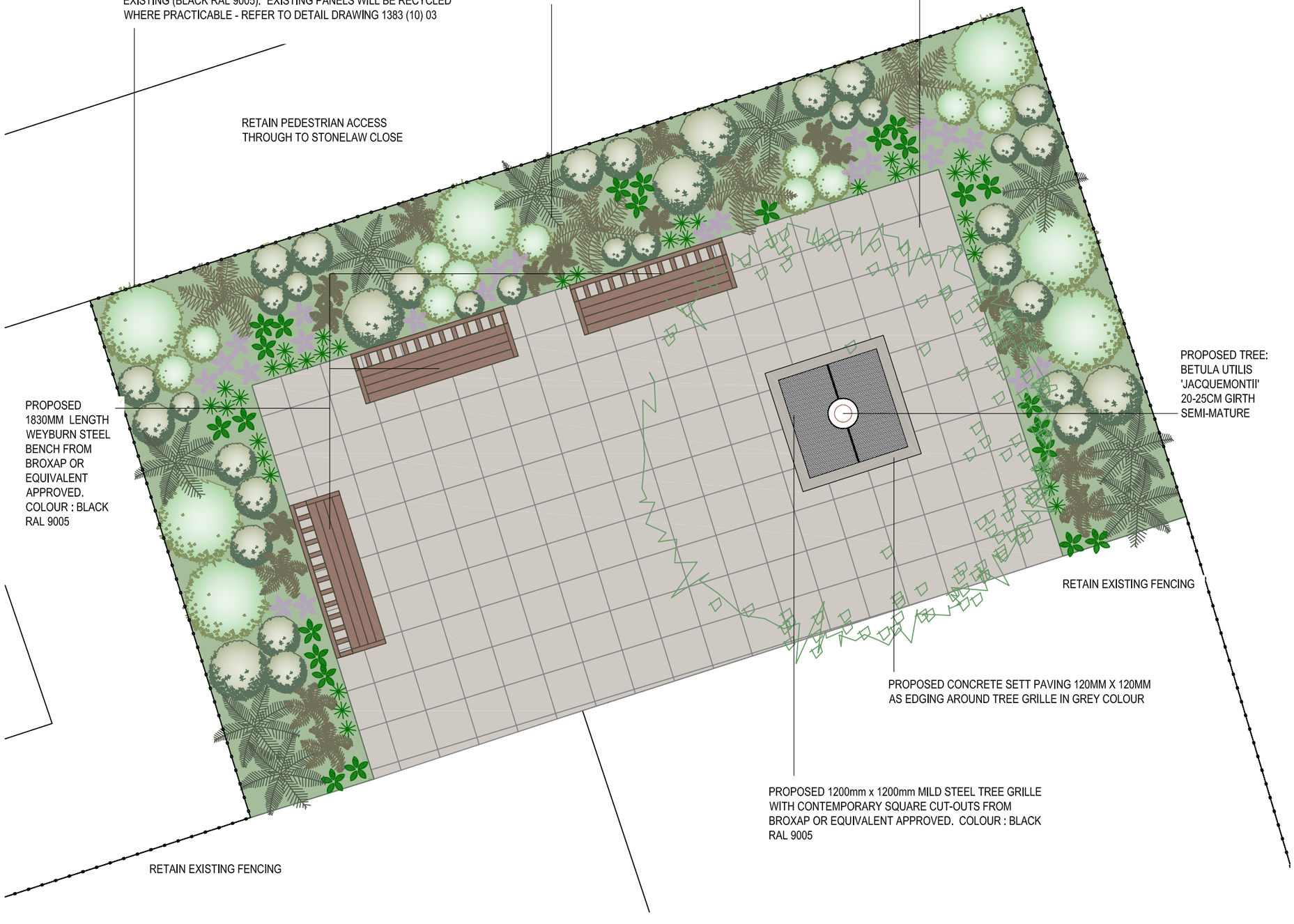

PROPOSED TREE:
BETULA UTILIS 'JACQUEMONTII'
20-25CM GIRTH
SEMI-MATURE

PROPOSED 1830MM LENGTH WEYBURN STEEL BENCH FROM BROXAP OR EQUIVALENT APPROVED. COLOUR : BLACK RAL 9005

RETAIN EXISTING FENCING

PROPOSED CONCRETE SETT PAVING 120MM X 120MM AS EDGING AROUND TREE GRILLE IN GREY COLOUR

PROPOSED 1200mm x 1200mm MILD STEEL TREE GRILLE WITH CONTEMPORARY SQUARE CUT-OUTS FROM BROXAP OR EQUIVALENT APPROVED. COLOUR : BLACK RAL 9005

RETAIN EXISTING FENCING

© 2010 GROUNDWORK MSSTT

No part of this document may be reproduced by any means without prior written permission. Groundwork Manchester, Salford, Stockport, Tameside and Trafford is a company limited by guarantee and registered in England.
Company Registration No. 6543150
Charity Registration No. 1124508

Registered Practice of the Landscape Institute

Do not scale from this drawing (Original drawing size A3)

N

Notes:

citysouth manchester housing trust

Project: **HORNCHURCH CT IMPROVEMENTS**

Title: **PROPOSALS**

Date ::	03/2010	Drawn by ::	JAC
Scale ::	1:100	Checked by ::	RC
Issue ::		Office ::	TIMBER WHARF
Revision # ::		Dwg status ::	PLANNING

Drawing # :: **1383 (10) 02**

GROUNDWORK in MANCHESTER

Timber Wharf
42-50 Worsley Street
MANCHESTER
M15 4LD
Tel : 0161 220 1000
Fax: 0161 220 1090

Birchcroft
Crowthorne Road
ASHTON UNDER LYNE
OL7 0DH
Tel : 0161 342 6767
Fax: 0161 342 6768

GROUNDWORK
CHANGING PLACES
CHANGING LIVES