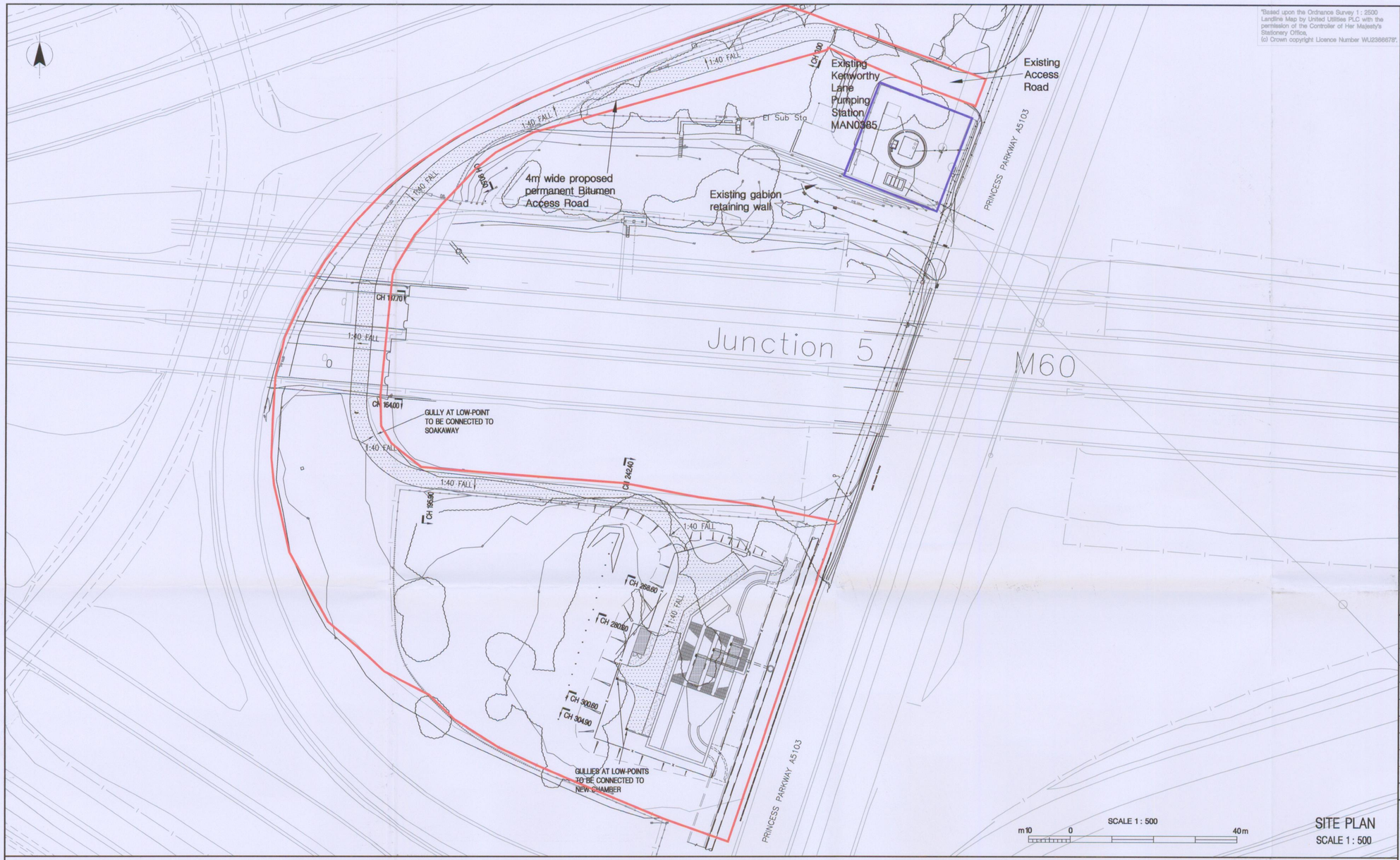

SITE PLAN
SCALE 1 : 500

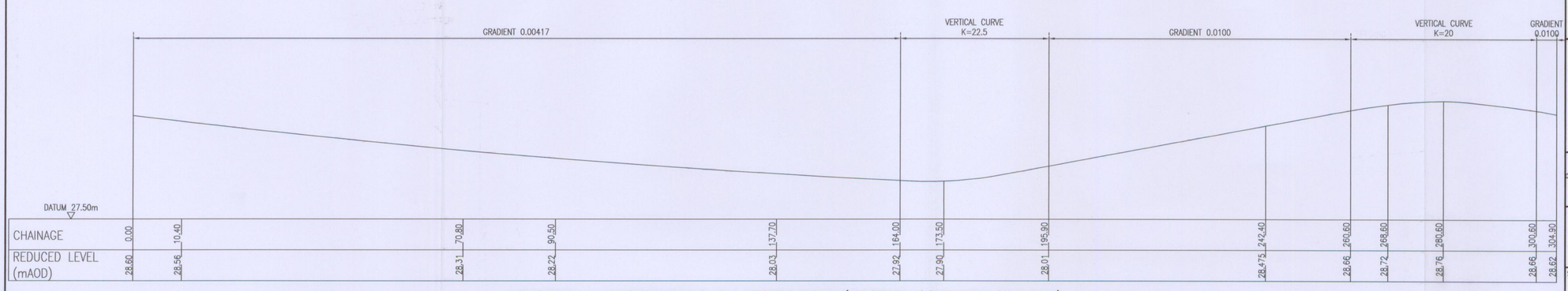

LONGITUDINAL SECTION THROUGH ACCESS ROAD (WESTERN/SOUTHERN CHANNEL)
SCALE (H) 1 : 500 (V) 1:25

"Based upon the Ordnance Survey 1 : 2500 Landline Map by United Utilities PLC with the permission of the Controller of Her Majesty's Stationery Office, (c) Crown copyright Licence Number WU236667B".

NOTES
1. All dimensions in millimetres and all levels in metres unless shown otherwise.
2. Access road & footway construction detailed on drawing No. MAN0020/90018043/00/97/L2003.

LEGEND
- New Access Road
- New PCC Flagged Footpath
- Area of Proposed Development (Working Area and Site Compound)
- UU owned land
- Extent of earthworks embankment

REFERENCE
OS Grid Ref: 382420, 390746

DGP INTERNATIONAL

FBW ENGINEERING SERVICES LTD.
OFFICE SUITE No.4
PHOENIX HOUSE
GOLBORNE ENTERPRISE PARK
GOLBORNE, WARRINGTON
WA3 3DP
TEL: 01942 276000
FAX: 01942 276111
E-MAIL: info@fbweng.co.uk

CURRENT ISSUE INFORMATION
A: PLANNING APPLICATION

DATE	DRWN	CHKD	REVD	ISSUE	
30.11.07	SJC	RR	NH	A	FIRST ISSUE

PLANNING
ACKD
REPLIED
RECD 28 FEB 2008

United Utilities

UNITED UTILITIES WATER PLC
PRINCESS PARKWAY UIDs(2)(APPEAL) AES Q IMPS(Yr9)
MAN0020
PRINCESS PARKWAY, MANCHESTER
PLANNING APPLICATION – SHEET 4 OF 5

THIS DRAWING IS ISSUED BY MWH PROGRAMME MANAGEMENT LIMITED ON BEHALF OF UNITED UTILITIES PLC SUBJECT TO THE CONDITIONS THAT IT IS NOT COPIED EITHER IN WHOLE OR IN PART OR DISCLOSED TO THIRD PARTIES UNLESS PRIOR WRITTEN AUTHORISATION IS GIVEN BY UNITED UTILITIES PLC
PREVIOUS VERSIONS OF THIS DRAWING SHOULD BE STAMPED SUPERSEDED OR DESTROYED
DO NOT SCALE THIS DRAWING – IF IN DOUBT ASK

MWH

SCALE: As shown
MASTER SIZE: A1
DRAWING NO.: MAN0020/90018043/00/97/L2004
ISSUE: A