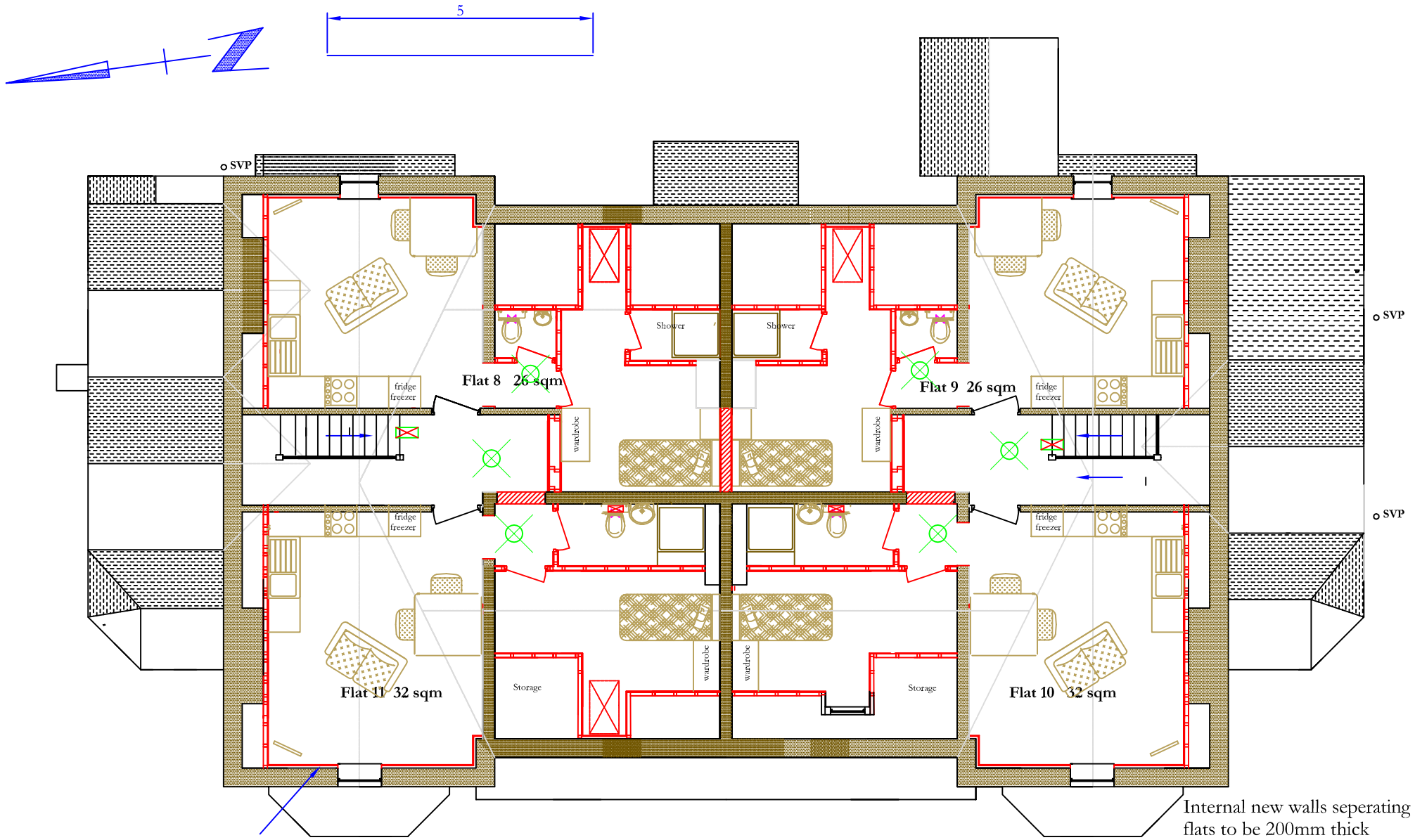

New drylining British Gypsum Thermaline super plasterboard and thermal layer 60mm thick to be fixed to the existing plastered walls with dot and dab system to be stuck to the existing plastered external walls

Smoke detector

Emergency exit

Emergency light

Internal new walls seperating flats to be 200mm thick lightweight blocks with both faces plastered, apart from those shown with two seperate 100 x 50 stud walling with 12.5mm fireliner board with skim finish to both faces. Void between the plasterboard to be filled with Rockwool sound deadening quilt

Do Not Scale off Drawings
All dimensions to be checked on site by Contractor prior to commencement of work.
All dimensions shown are structural dimensions and do not take account of the finishes
Contractor to ensure that all services are made safe prior to commencement of work.
Notes/comments on any drawing refer to all drawings.
Copyright of this drawing belongs to Balmer Design Services and the drawing may not be printed without authorization

Balmer Design Services
Architectural Services
265 Lunts Heath Road, Widnes.
Cheshire. WA8 5BB
0151 420 3241
Philbalmer@aol.com

Change of Use from School Rooms to 11 Residential Units and Office Accommodation
23 Denison Road
Rusholme
Manchester
M14 5PB

Scale 1:100 @A3
Date June 2012

Drg Nr 209
Proposed Rooms in the Roof