DEVELOPMENT AT 269/271 OLDHAM ROAD MANCHESTER

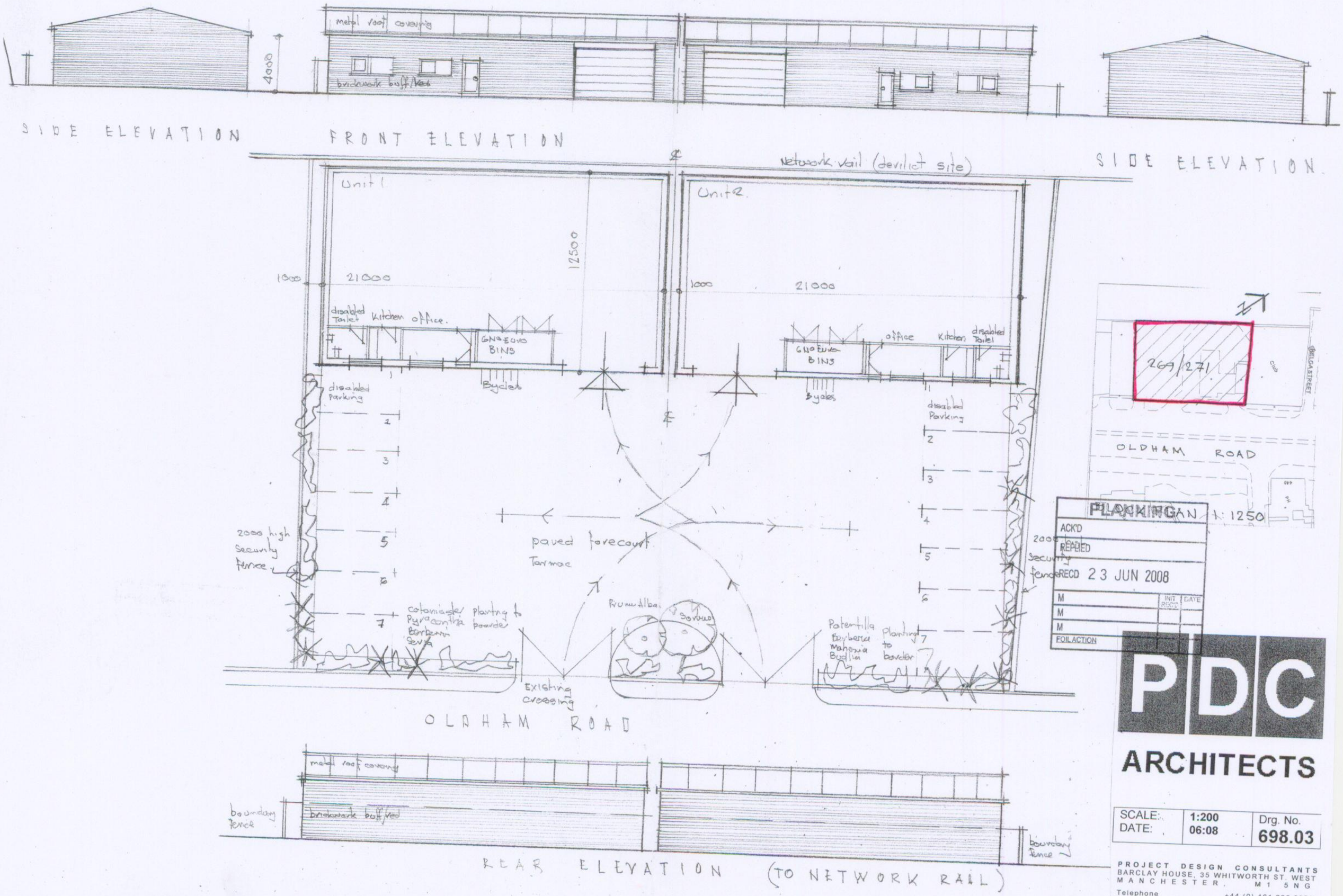

PLANNING
ACK'D
REPLIED
RECD 23 JUN 2008
M
M
M
FOIL ACTION
INIT RECD
DATE

PDC ARCHITECTS

SCALE:	1:200	Drg. No.
DATE:	06:08	698.03

PROJECT DESIGN CONSULTANTS
BARCLAY HOUSE, 35 WHITWORTH ST. WEST
MANCHESTER. M1 5NG
Telephone +44 (0) 161 228 2370
Facsimile +44 (0) 161 228 2370