DO NOT SCALE FROM THIS A3 DRAWING.



REAR

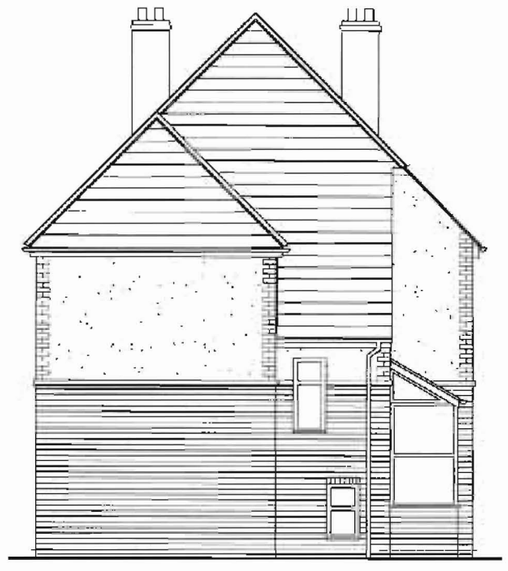

SIDE



FRONT



LOCATION PLAN 1:2500

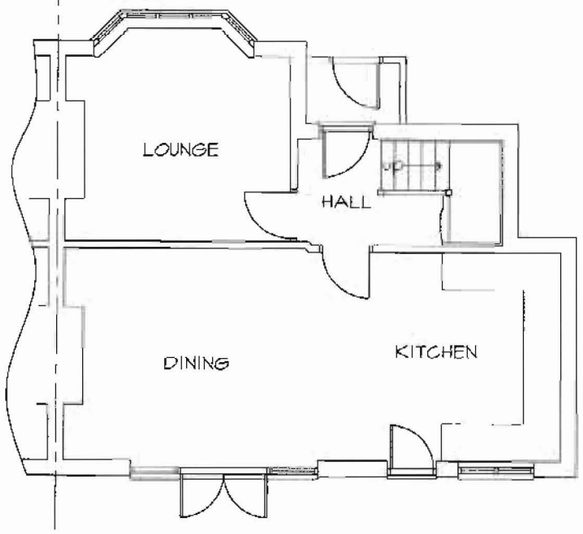

EXISTING GROUND FLOOR

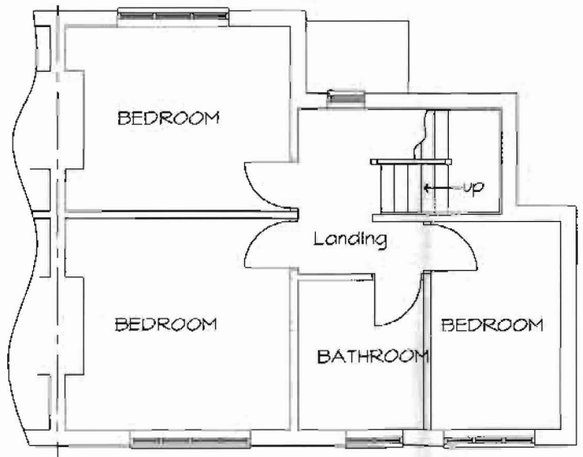

EXISTING FIRST FLOOR

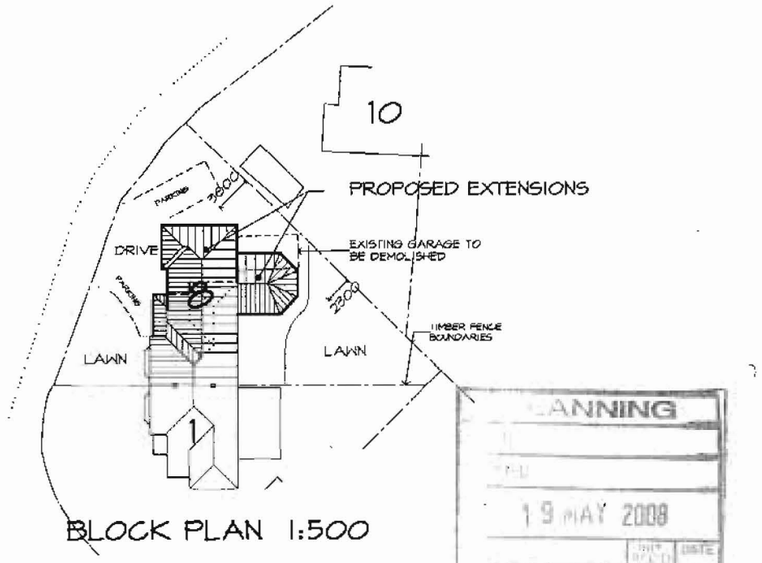

BLOCK PLAN 1:500

PLANNING
19 MAY 2008

Job, PROPOSED TWO STOREY EXTENSION AT 8 DALSTON DRIVE, DIDSBURY, MANCHESTER M20 5LG

title, Existing Elevations, Floor Plans & Location

dwg No. 0507/01 Scales: 1:100, 1:2500 Date: May '08

FOR PLANNING PURPOSES ONLY