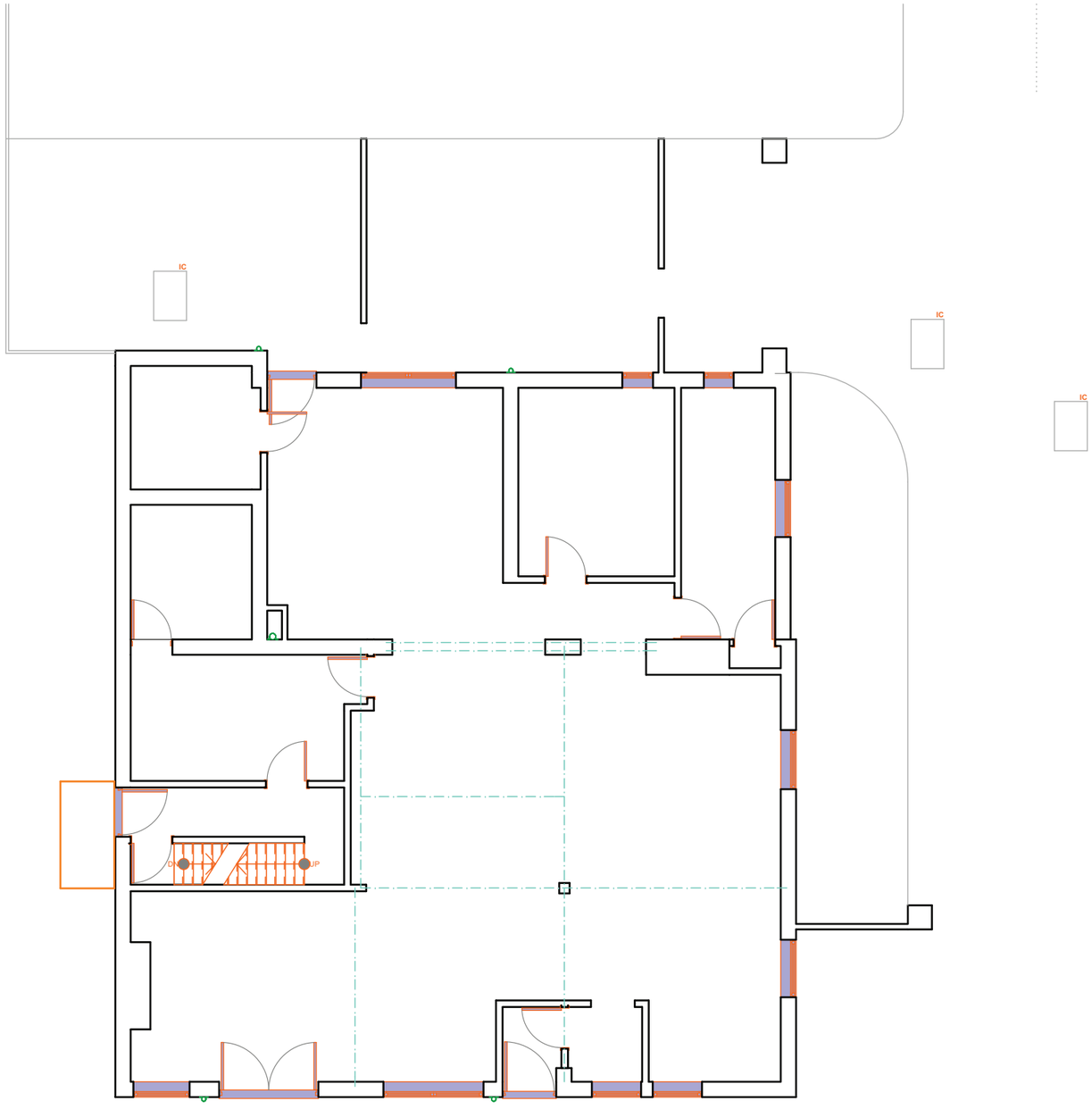

1:100 Existing Ground Floor

Rev:		
	B	Site Layout with flue shown
	A	Proposed Internal Description: Arrangement and Windows

DO NOT SCALE FROM THIS DRAWING

GOODCHILD DESIGN PARTNERSHIP
www.goodchild-design.co.uk

17 Roundhill Way
Waterhead
Oldham
OL4 2JR
t: 0161 850 8586
e: nick@goodchild-design.co.uk

Client:
Mr Kumanathas Periyathamby

Address:
Former Crown Inn
Valance Close
Manchester

Project:
Change of Use to Fast Food Takeaway

Title:
Planning

Scale:
As indicated at A3

Page:
1 of 9

Date:
May 2013

Drawing No.:
H1094

This drawing is COPYRIGHT© no copy or alteration may be made without our prior written authorisation.

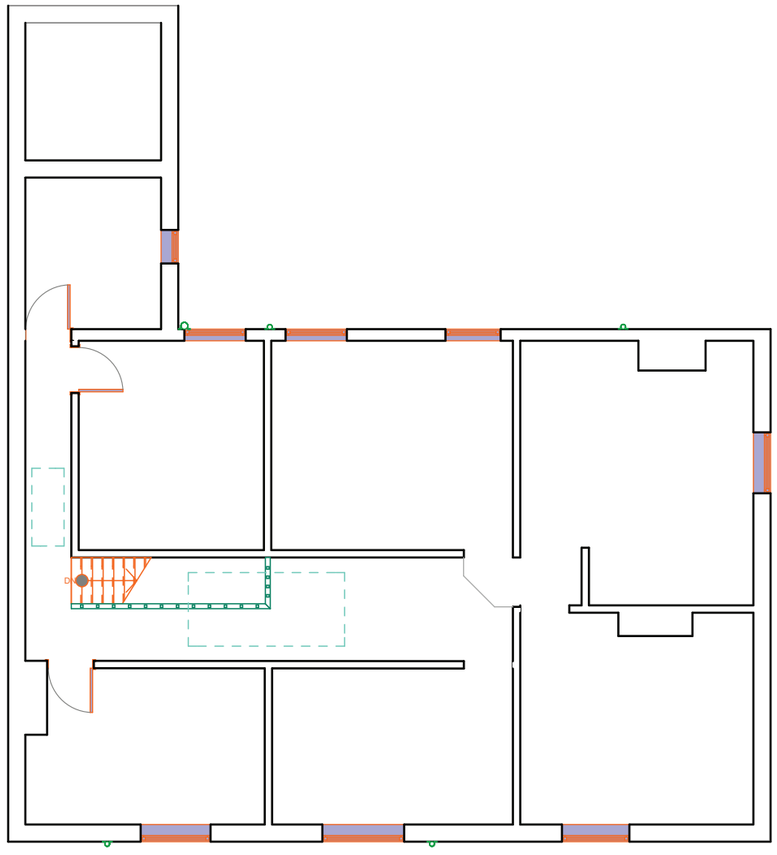

1:100 Existing First Floor

B	Site Layout with flue shown
Rev: A	Description: Proposed Internal Arrangement and Windows

DO NOT SCALE FROM THIS DRAWING

GOODCHILD DESIGN PARTNERSHIP
www.goodchild-design.co.uk

17 Roundhill Way
Waterhead
Oldham
OL4 2JR
t: 0161 850 8586
e: nick@goodchild-design.co.uk

Client:
Mr Kumanathas Periyathamby

Address:
Former Crown Inn
Valance Close
Manchester

Project:
Change of Use to Fast Food Takeaway

Title:
Planning

Scale: As indicated at A3

Page: 2 of 9

Date: May 2013

Drawing No.: H1094

This drawing is COPYRIGHT© no copy or alteration may be made without our prior written authorisation.



1:100 Existing East Elevation



1:100 Existing South Elevation

Rev:		
	B	Site Layout with flue shown
	A	Proposed Internal Description: Arrangement and Windows

DO NOT SCALE FROM THIS DRAWING

GOODCHILD DESIGN PARTNERSHIP
www.goodchild-design.co.uk

17 Roundhill Way
Waterhead
Oldham
OL4 2JR
t: 0161 850 8586
e: nick@goodchild-design.co.uk

Client:
Mr Kumanathas Periyathamby

Address:
Former Crown Inn
Valance Close
Manchester

Project:
Change of Use to Fast Food Takeaway

Title:
Planning

Scale:
As indicated at A3

Page:
3 of 9

Date:
May 2013

Drawing No.:
H1094

This drawing is COPYRIGHT© no copy or alteration may be made without our prior written authorisation.



1:100 Existing West Elevation



1:100 Existing North Elevation

Rev:		
	B	Site Layout with flue shown
	A	Proposed Internal Description: Arrangement and Windows

DO NOT SCALE FROM THIS DRAWING

GOODCHILD DESIGN PARTNERSHIP
www.goodchild-design.co.uk

17 Roundhill Way
Waterhead
Oldham
OL4 2JR
t: 0161 850 8586
e: nick@goodchild-design.co.uk

Client:
Mr Kumanathas Periyathamby

Address:
Former Crown Inn
Valance Close
Manchester

Project:
Change of Use to Fast Food Takeaway

Title:
Planning

Scale: As indicated at A3

Page: 4 of 9

Date: May 2013

Drawing No.: H1094

This drawing is COPYRIGHT© no copy or alteration may be made without our prior written authorisation.

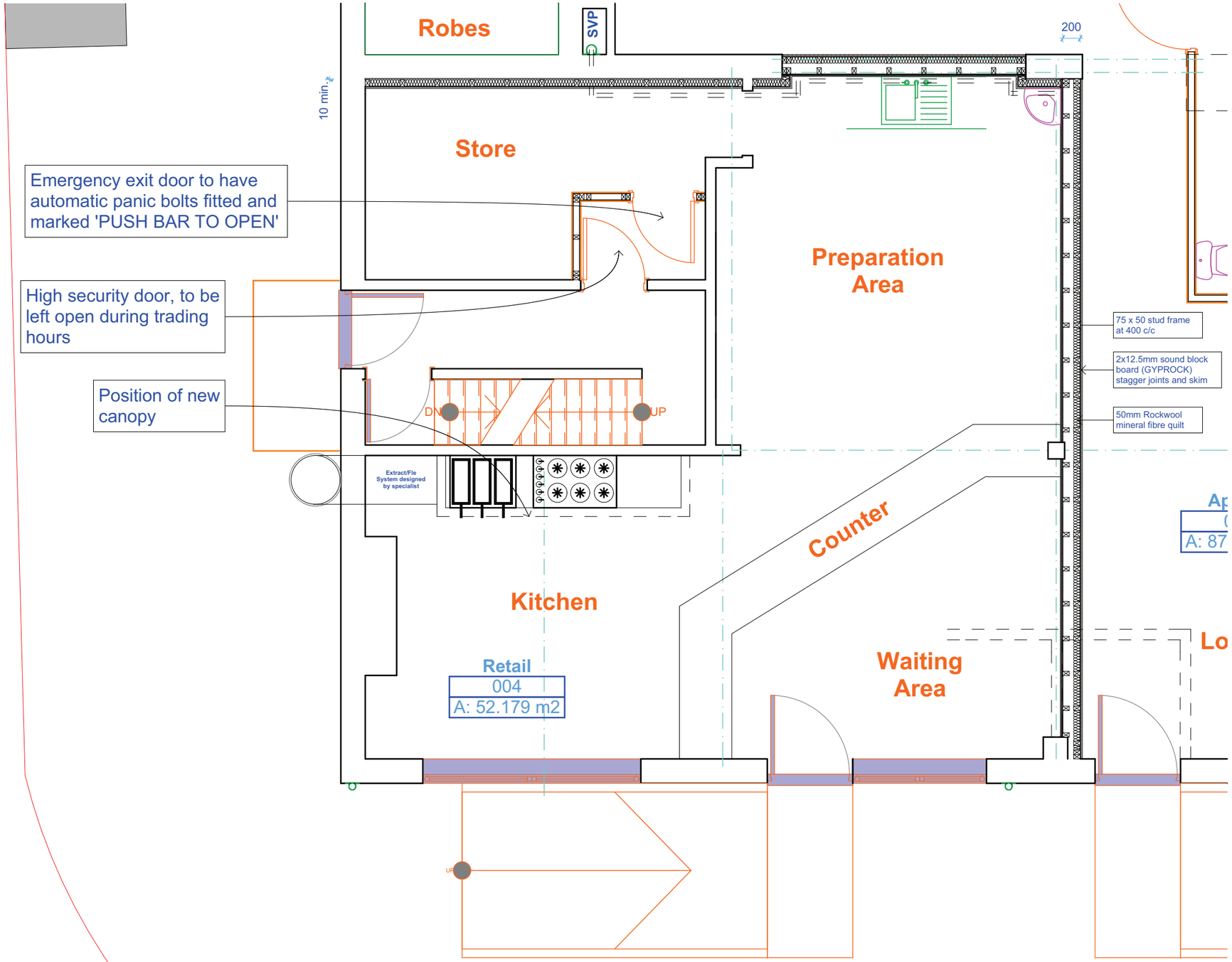

1:50

Proposed Ground Floor

Rev:		
	B	Site Layout with flue shown
	A	Proposed Internal Description: Arrangement and Windows

DO NOT SCALE FROM THIS DRAWING

GOODCHILD DESIGN PARTNERSHIP
www.goodchild-design.co.uk

17 Roundhill Way
Waterhead
Oldham
OL4 2JR
t: 0161 850 8586
e: nick@goodchild-design.co.uk

Client:
Mr Kumanathas Periyathamby

Address:
Former Crown Inn
Valance Close
Manchester

Project:
Change of Use to Fast Food Takeaway

Title:
Planning

Scale: As indicated at A3

Page: 5 of 9

Date: May 2013

Drawing No.: H1094

This drawing is COPYRIGHT© no copy or alteration may be made without our prior written authorisation.



1:100 Proposed East Elevation

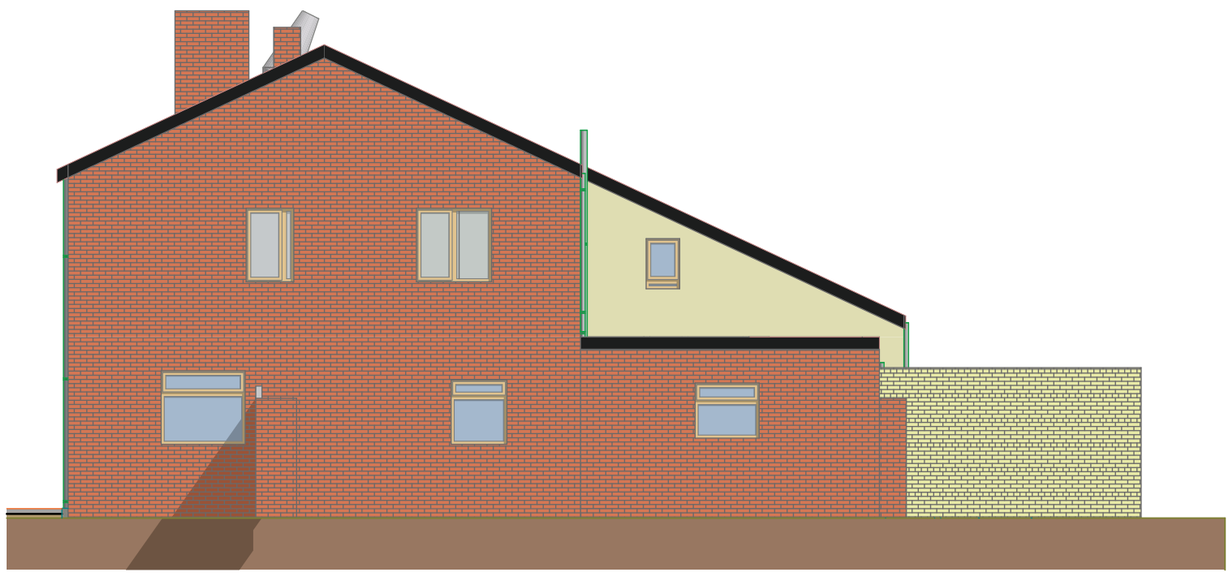

1:100 Proposed South Elevation

Rev:		
	B	Site Layout with flue shown
	A	Proposed Internal Description: Arrangement and Windows

DO NOT SCALE FROM THIS DRAWING

GOODCHILD DESIGN PARTNERSHIP
www.goodchild-design.co.uk

17 Roundhill Way
Waterhead
Oldham
OL4 2JR
t: 0161 850 8586
e: nick@goodchild-design.co.uk

Client:
Mr Kumanathas Periyathamby

Address:
Former Crown Inn
Valance Close
Manchester

Project:
Change of Use to Fast Food Takeaway

Title:
Planning

Scale:
As indicated at A3

Page:
6 of 9

Date:
May 2013

Drawing No.:
H1094

This drawing is COPYRIGHT© no copy or alteration may be made without our prior written authorisation.



1:100 Proposed West Elevation

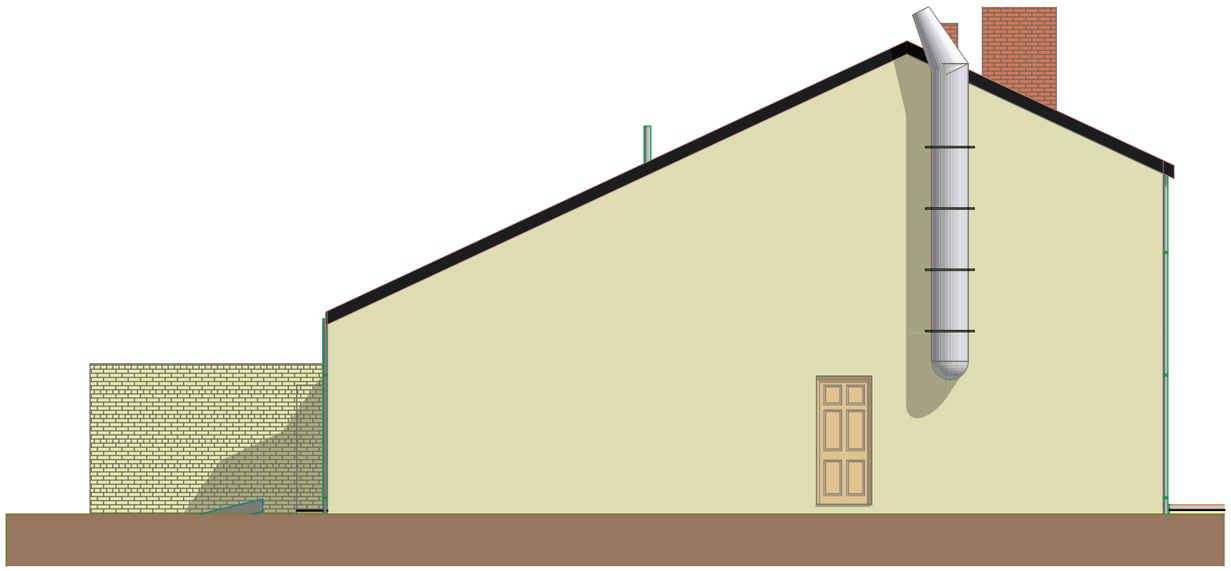

1:100 Proposed North Elevation

Rev:	Description:
B	Site Layout with flue shown
A	Proposed Internal Arrangement and Windows

DO NOT SCALE FROM THIS DRAWING

GOODCHILD DESIGN PARTNERSHIP
www.goodchild-design.co.uk

17 Roundhill Way
Waterhead
Oldham
OL4 2JR
t: 0161 850 8586
e: nick@goodchild-design.co.uk

Client:
Mr Kumanathas Periyathamby

Address:
Former Crown Inn
Valance Close
Manchester

Project:
Change of Use to Fast Food Takeaway

Title:
Planning

Scale:
As indicated at A3

Page:
7 of 9

Date:
May 2013

Drawing No.:
H1094

This drawing is COPYRIGHT© no copy or alteration may be made without our prior written authorisation.

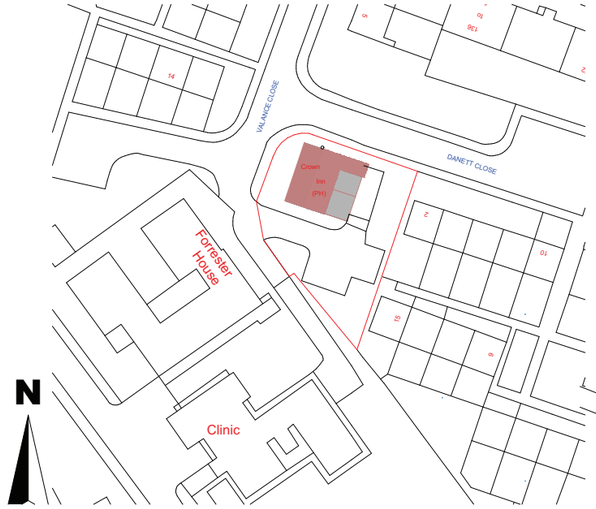

Location Plan 1:1250

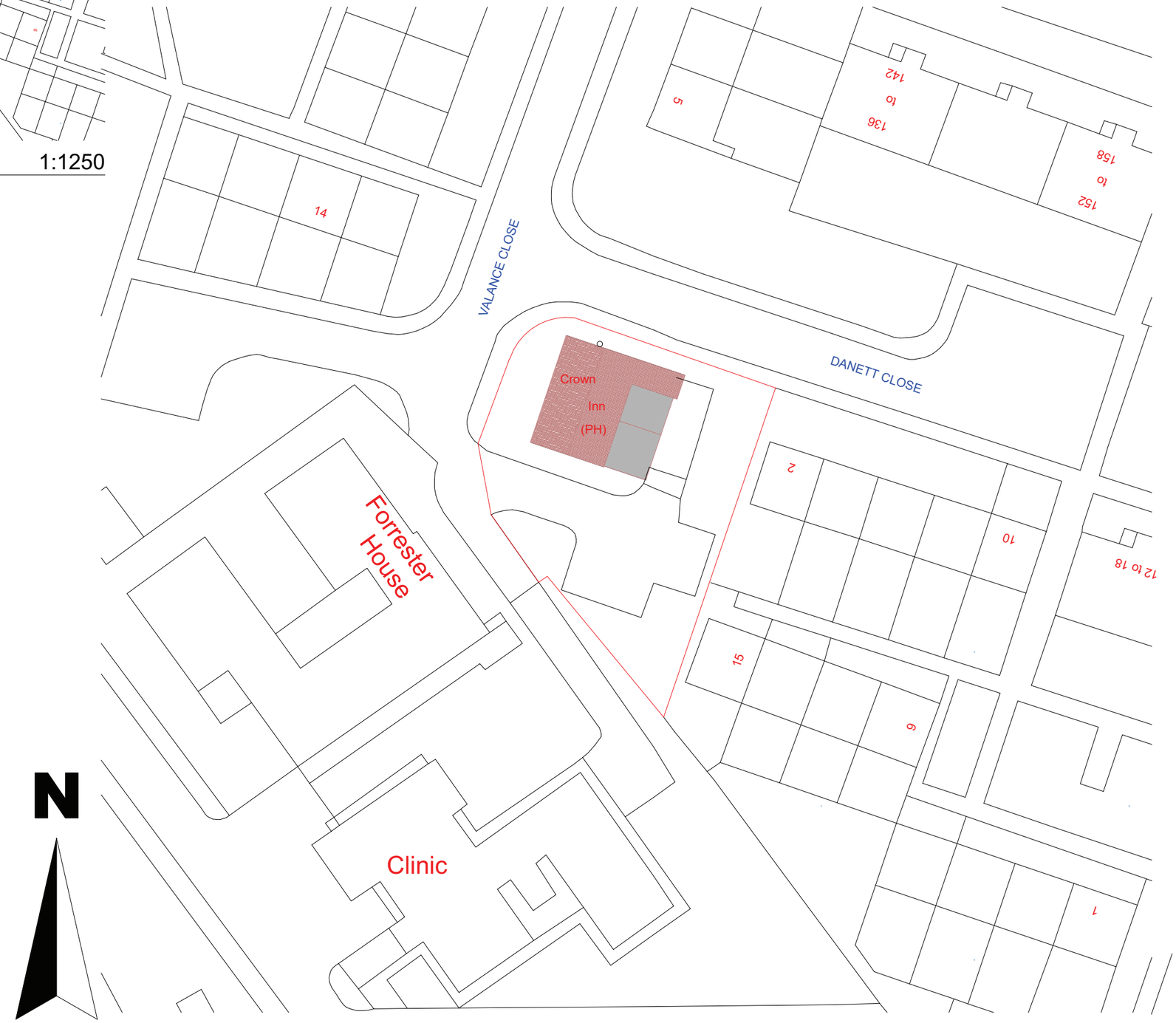

Location Plan 1:500

	B	Site Layout with flue shown
Rev:	A	Proposed Internal Description: Arrangement and Windows

DO NOT SCALE FROM THIS DRAWING

GOODCHILD DESIGN PARTNERSHIP
www.goodchild-design.co.uk

17 Roundhill Way
Waterhead
Oldham
OL4 2JR
t: 0161 850 8586
e: nick@goodchild-design.co.uk

Client:
Mr Kumanathas Periyathamby

Address:
Former Crown Inn
Valance Close
Manchester

Project:
Change of Use to Fast Food Takeaway

Title:
Planning

Scale: As indicated at A3

Page: 8 of 9

Date: May 2013

Drawing No.: H1094

This drawing is COPYRIGHT© no copy or alteration may be made without our prior written authorisation.



Location Plan 1:200

	B	Site Layout with flue shown
Rev:	A	Proposed Internal Description: Arrangement and Windows

DO NOT SCALE FROM THIS DRAWING

GOODCHILD DESIGN PARTNERSHIP
www.goodchild-design.co.uk

17 Roundhill Way
Waterhead
Oldham
OL4 2JR
t: 0161 850 8586
e: nick@goodchild-design.co.uk

Client:
Mr Kumanathas Periyathamby

Address:
Former Crown Inn
Valance Close
Manchester

Project:
Change of Use to Fast Food Takeaway

Title:
Planning

Scale: As indicated at A3

Page: 9 of 9

Date: May 2013

Drawing No.: H1094

This drawing is COPYRIGHT© no copy or alteration may be made without our prior written authorisation.