NOTES

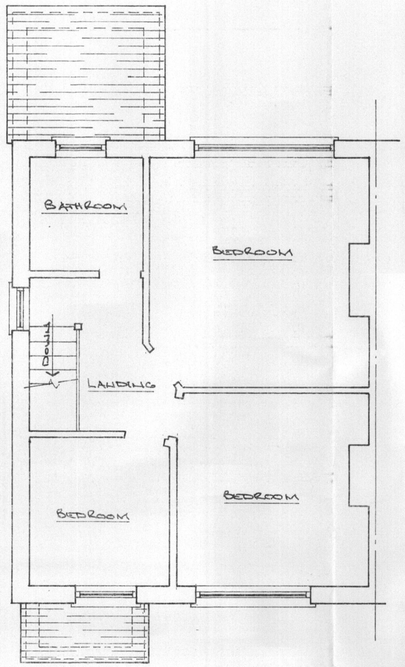

EXISTING FIRST FLOOR PLAN

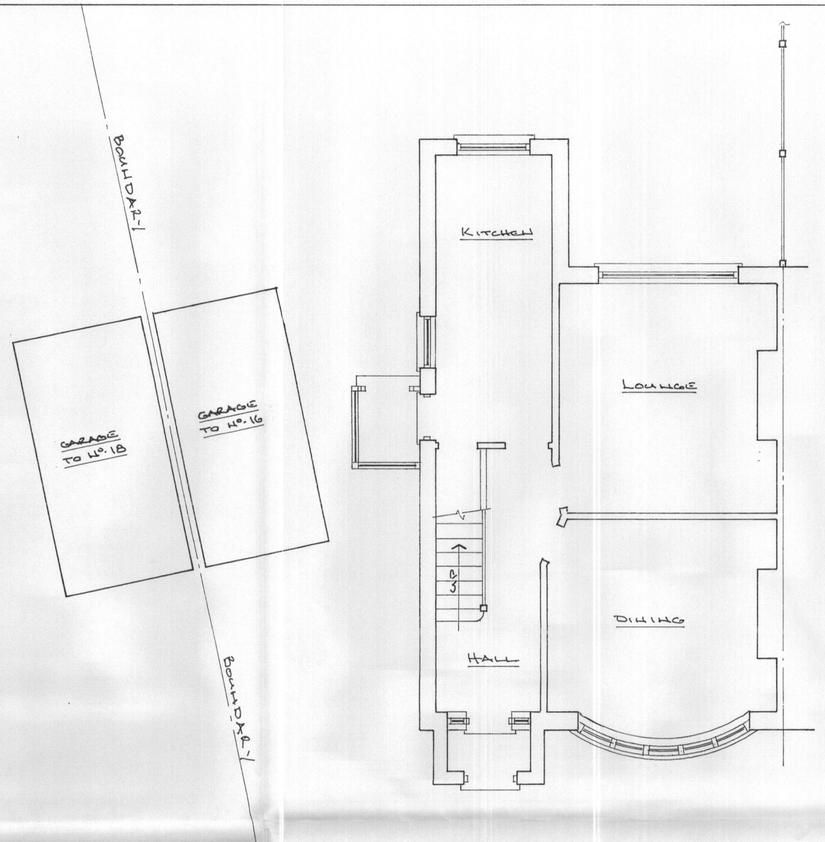

EXISTING GROUND FLOOR PLAN

PLANNING
CKD
REPLIED
RECD 16 JUN 2010
NOT REC'D | DATE
M
M
M
POSTACTION



EXISTING FRONT ELEVATION

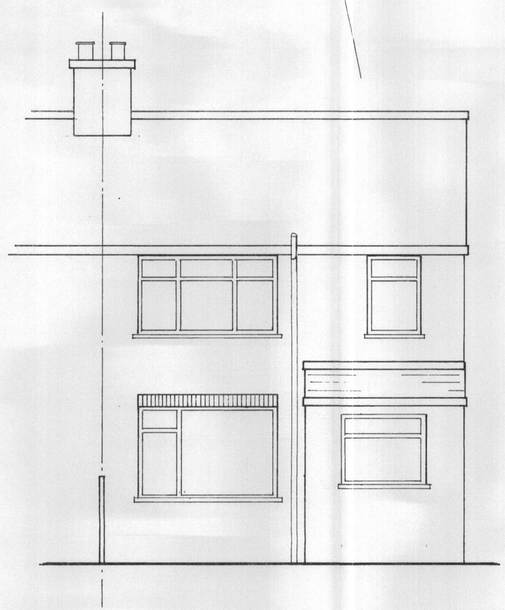

EXISTING REAR ELEVATION



EXISTING SIDE ELEVATION

Mk.	Date	Revision

CLIENT
MRS E. STODDART

TITLE
PROPOSED EXTENSION TO 16 POPLAR ROAD, EAST DIDSBURY.

ARCHITECT

Howard Taylor Associates
CONSULTING STRUCTURAL ENGINEERS AND BUILDING SURVEYORS
Telephone & Fax 01625 441507

Scales: 1:50
Date: DEC. 2009
Drawn: M. TAYLOR

M1123/01

HOB REPROGRAPHICS MANCHESTER 535673