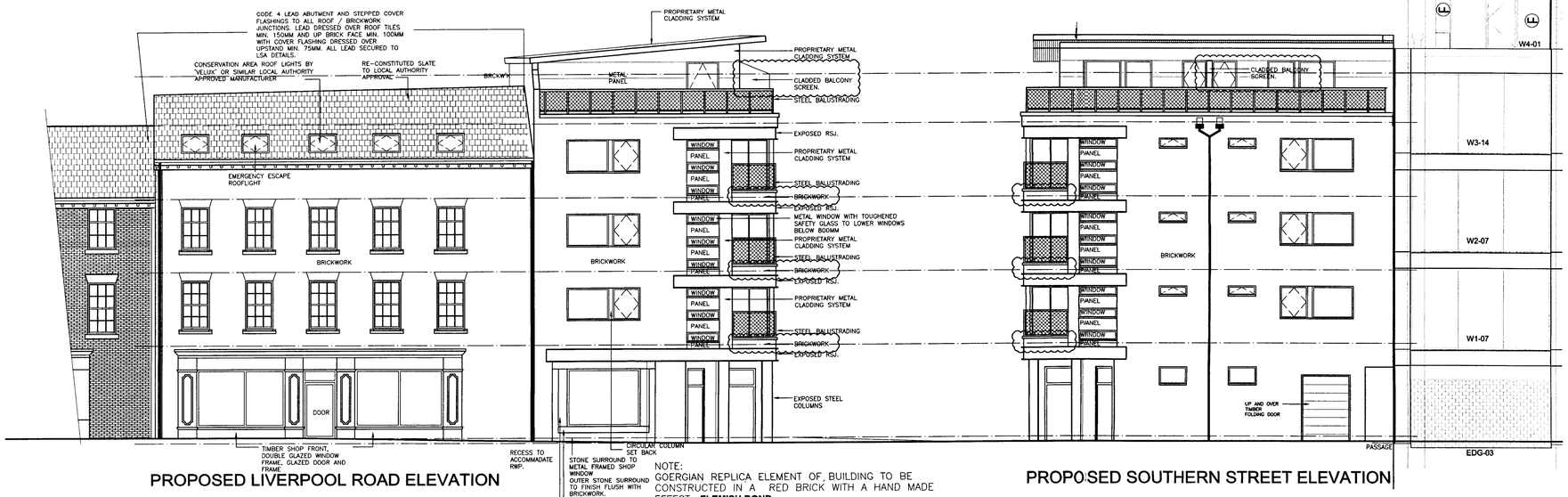

PROPOSED LIVERPOOL ROAD ELEVATION

PROPOSED SOUTHERN STREET ELEVATION

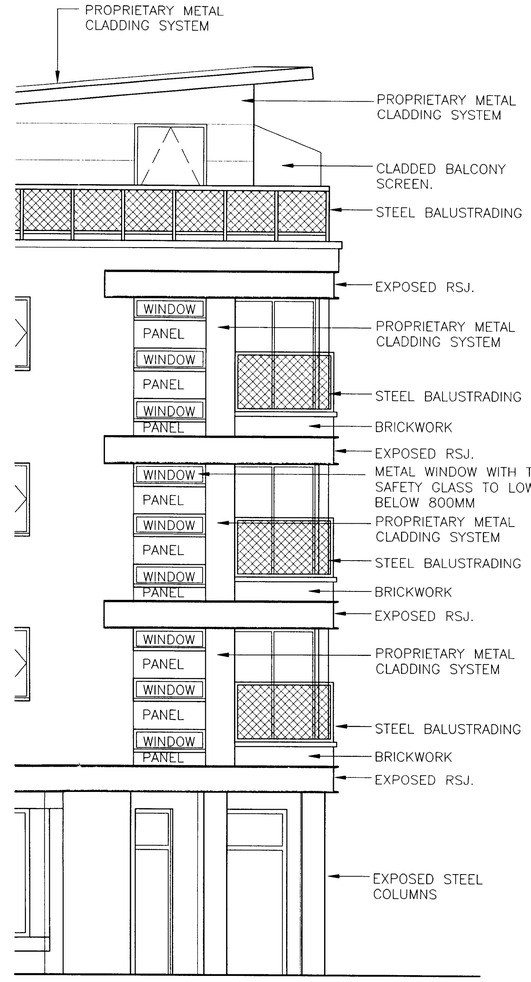

1:50 SCALE ELEVATION

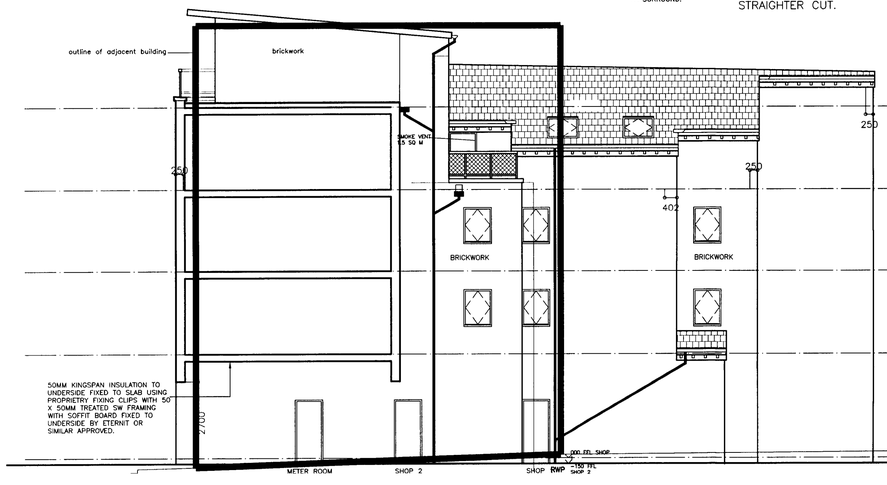

PROPOSED REAR ELEVATION 'A'

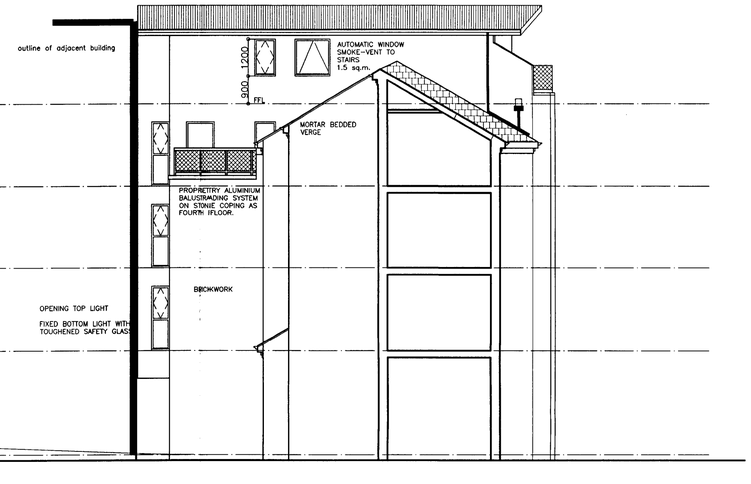

PROPOSED REAR ELEVATION 'B'

A	ROLLER SHUTTER DOOR REMOVED	SMcK	15.04.2008
AMENDMENTS		I	DATE

JOB

PROPOSED RETAIL / RESIDENTIAL DEVELOPMENT
3/11 LIVERPOOL ROAD
MANCHESTER

CLIENT

BO KHAN ESQ

PLANNING
REPLIED
RECD 17 APR 2008
ACKD

SUBJECT

PROPOSED ELEVATIONS

DRAWN S.MCKIERNAN	DATE 28.01.2008
CHECKED	SCALE 1:100 / 1:50
APPROVED	

HOWARD & SEDDON A.R.I.B.A.
CHARTERED ARCHITECTS
64 WASHWAY ROAD.
SALE, CHESHIRE M33 7RE.
TEL No. 0161 - 973 8296
FAX No. 0161 - 962 3485
e-mail : hsriba@netcomuk.co.uk

JOB No.	DRG No.	AMENDMENT
5609	73	A