PLAN AS PROPOSED

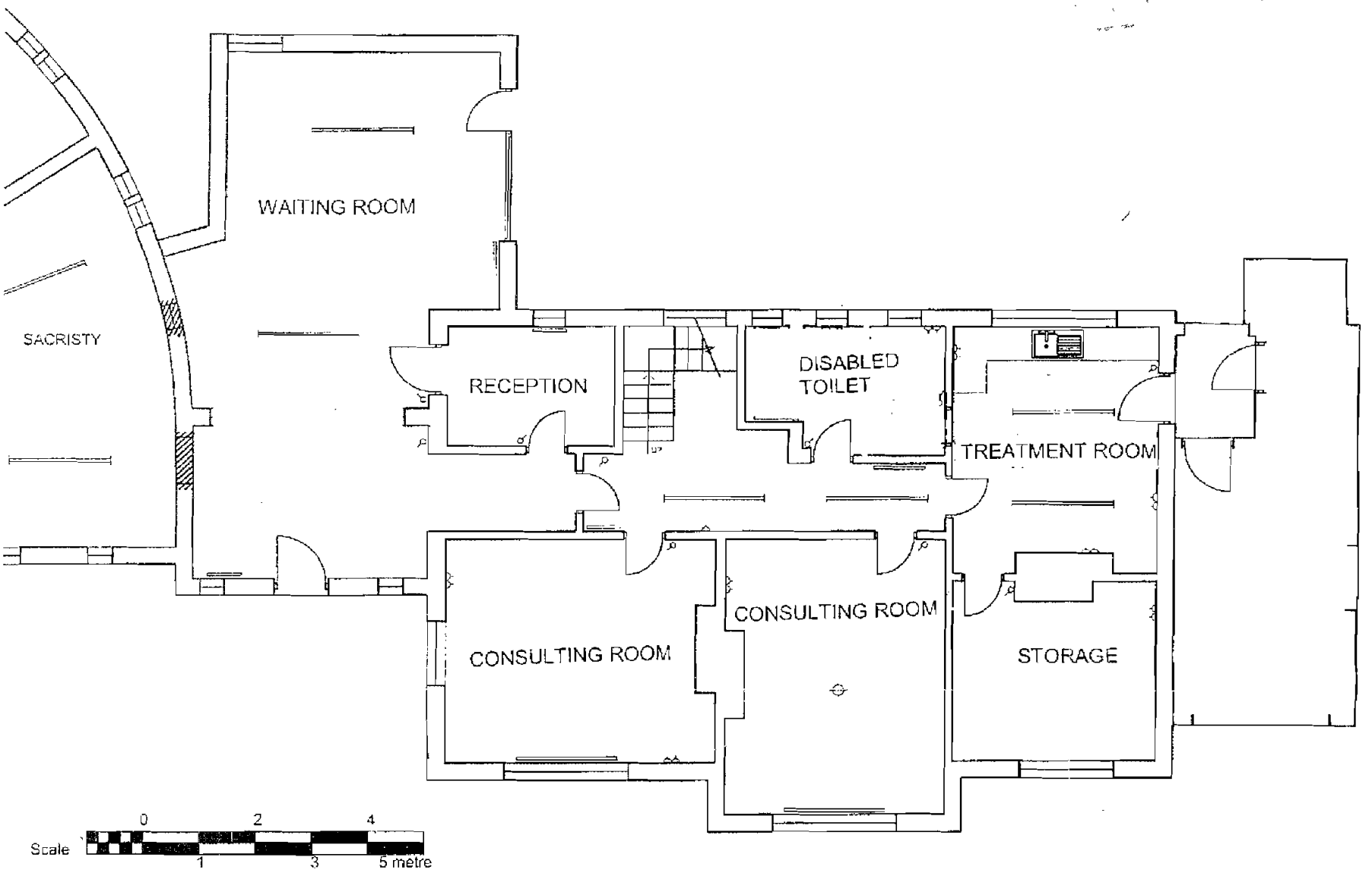

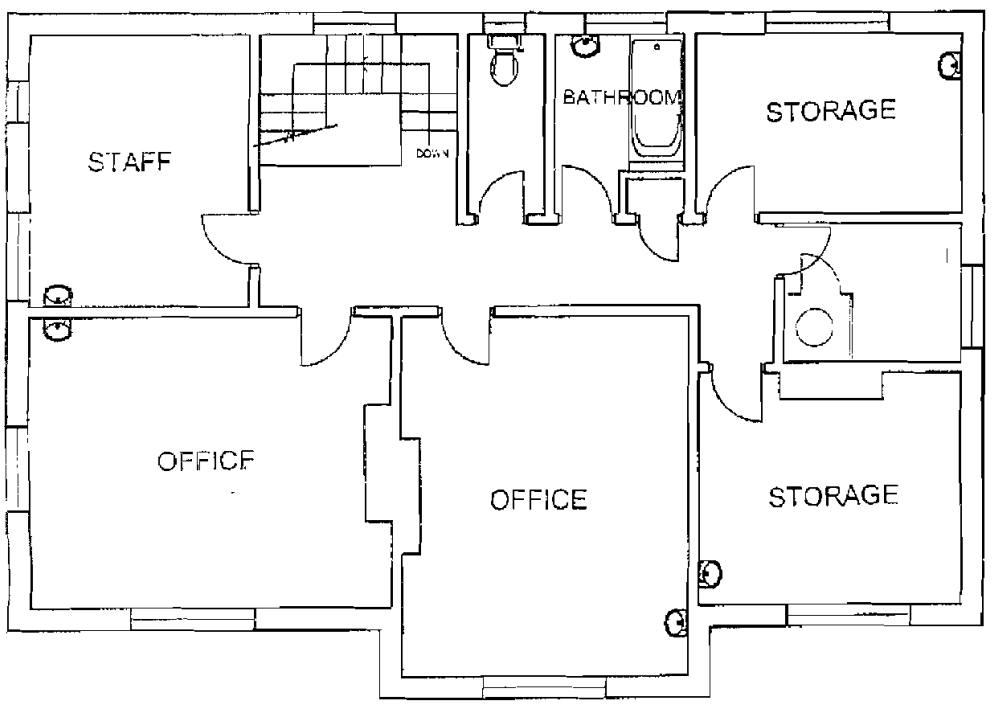

Project:
St Aidens Presbytery,
230 Wythenshawe Road,
Northern Moor,
Manchester

Scale: 1:100 at A3

Date: 26 October 2009