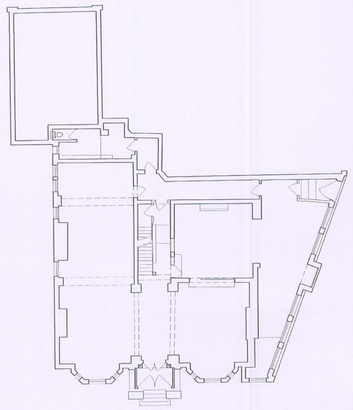

Existing Ground Floor Plan - 1:200

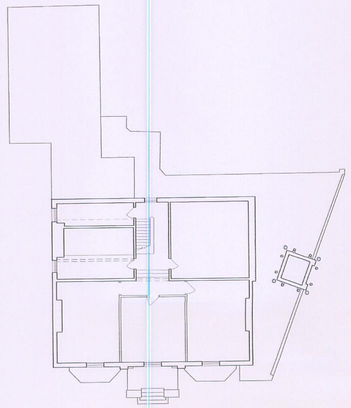

Existing Second Floor Plan - 1:200



Existiing Site Plan - 1:500

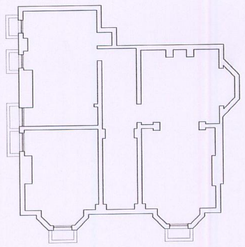

Existing Basement Plan - 1:200

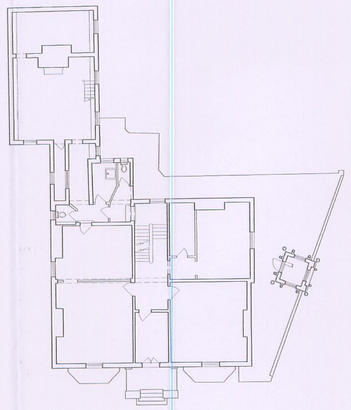

Existing First Floor Plan - 1:200

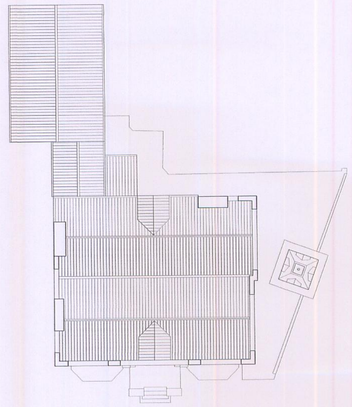

Existing Roof Plan - 1:200

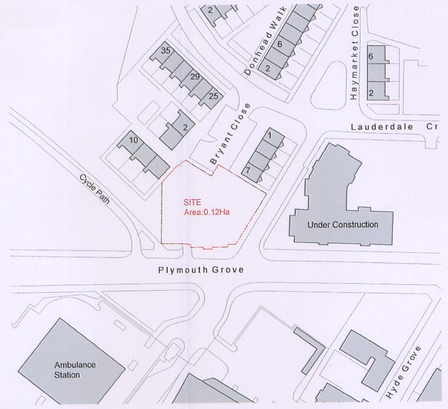

Location Plan 1:1250

All dimensions are to be checked on site, any discrepancies are to be reported to the Architect before work commences. Do not scale from this drawing.

This drawing is to be read in conjunction with all relevant consultants and specialists drawings / documents, any discrepancies are to be reported to the Architect before the affected work commences.

All structural components shown are indicative only. Details / calculations of structural members are to be provided by the Structural Engineer.

This drawing is copyright.

A	General Amendments Clock Tower added	13/06/2008

ACK'D
REPLIED
RECD 16 JUN 2008

T&G Associates Limited
Architects & Urban Designers

Tel : 0161 848 7263
Fax : 0161 877 9587
e-mail : mail@tandgassociates.co.uk

1st Floor, Westwood House
Greenwood Office Park,
Manchester, M5 4QH

Client:
T & D Properties Ltd

Project:
65 Plymouth Grove, Ardwick

Drawing Title:
Existing Plans, Site Plan & Location Plan

Scale:
1:200 / 1:500 / 1:1250 @ A1

Date:
September 2007

Drawing No:
8051/001

Revision:
A