

EXISTING FRONT ELEVATION



EXISTING SIDE ELEVATION



EXISTING REAR ELEVATION

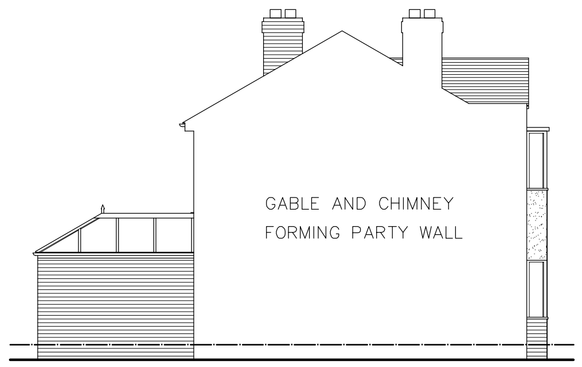



PROPOSED BLOCK PLAN AT 1:500 SCALE

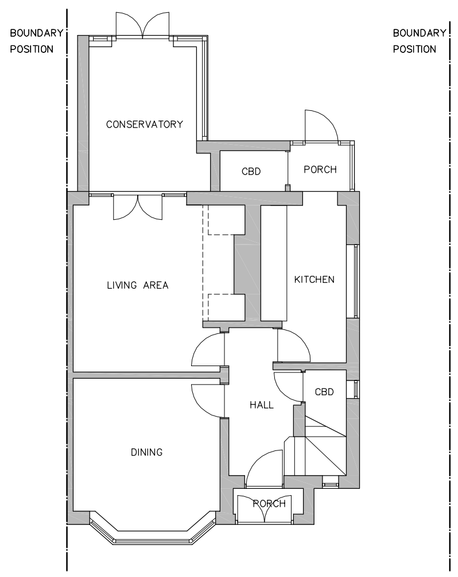

EXISTING GROUND FLOOR PLAN

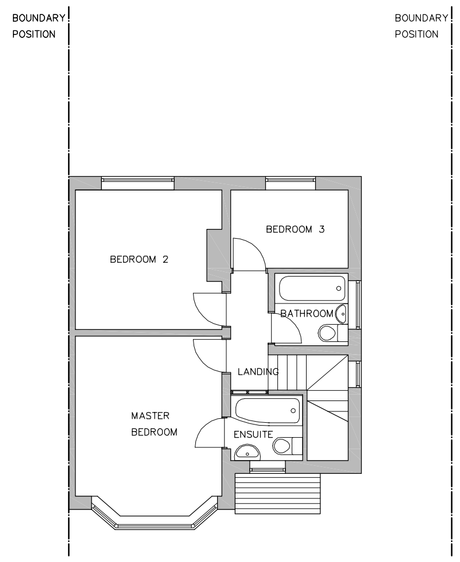

EXISTING FIRST FLOOR PLAN

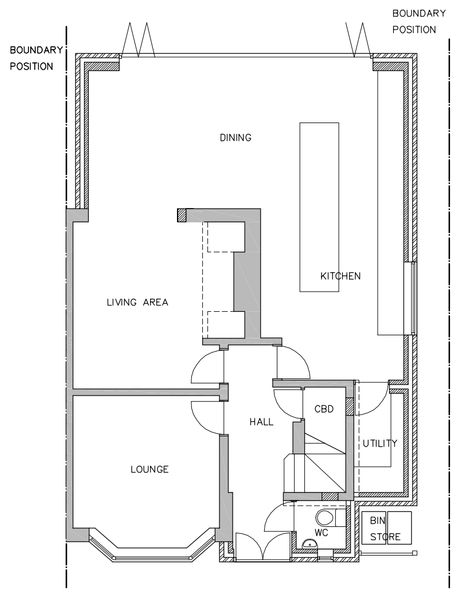

PROPOSED GROUND FLOOR PLAN

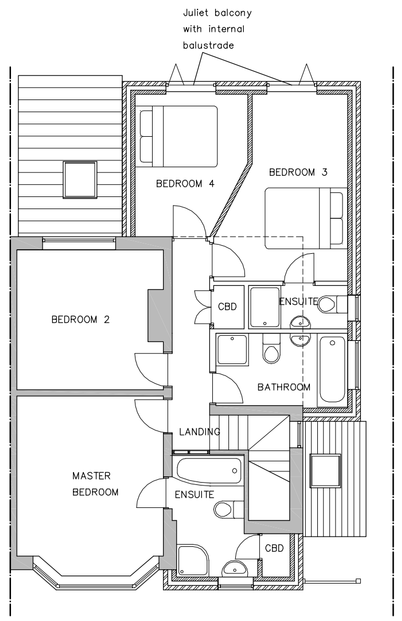

PROPOSED FIRST FLOOR PLAN

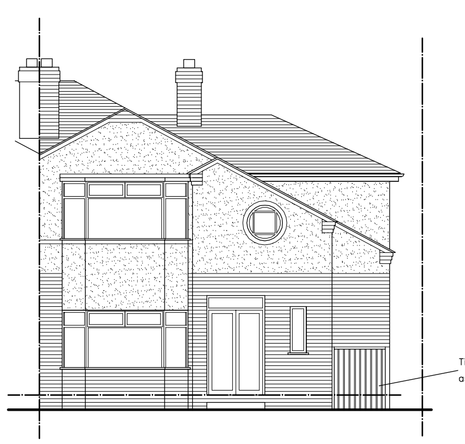

PROPOSED FRONT ELEVATION



PROPOSED SIDE ELEVATION

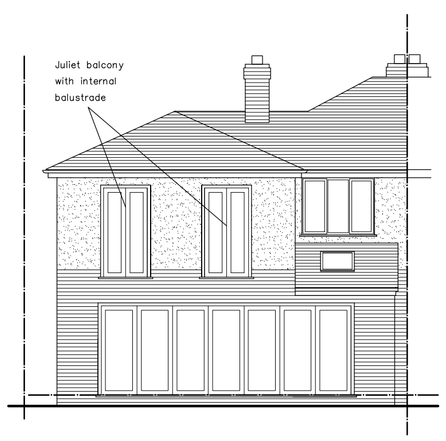

PROPOSED REAR ELEVATION

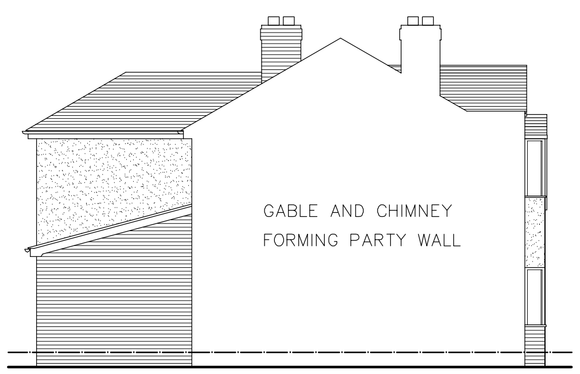

PROPOSED SIDE ELEVATION



LOCATION PLAN AT 1:1250

CLIENT:
MR SIMON WILKINS
PROPOSAL:
EXTENSION OF
15 FORDBANK ROAD, DIDSBURY
MANCHESTER, M20 2TH

PLANNING APPLICATION

ALL SCALES UNLESS OTHERWISE STATED: 1:100 @ A1

DATE:	DRAWN:	PLAN No.:
25/01/2012	MTB	0358-02

STROMA CERTIFIED ENERGY ASSESSOR
On Construction Domestic Energy Assessor Accreditation No.: STR0037606

partner LABC

THIS PLAN IS PREPARED TO SATISFY THE REQUIREMENTS OF PLANNING AND BUILDING REGULATION COMMENTS. THE DEVELOPER ACCEPTS NO RESPONSIBILITY FOR THE ACCURACY OF ANY INFORMATION SHOWN ON THE EXISTING SURVEY. CONTRACTORS MUST CHECK ALL DETAILS ON SITE AND REPORT TO DENSTONE ARCHITECTURAL DESIGNERS ANY DISCREPANCIES BEFORE WORKS OR DETAIL IS REQUIRED. IT IS THE CONTRACTORS RESPONSIBILITY TO ENSURE THAT THEY ARE WORKING FROM THE MOST RECENT DRAWING. THIS DRAWING IS FOR THE SOLE USE OF THE CLIENT NAMED ON THE DRAWING AND IS THE COPYRIGHT OF DENSTONE ARCHITECTURAL DESIGN LTD.

denstone
architectural design
tel: 0800 389 0557