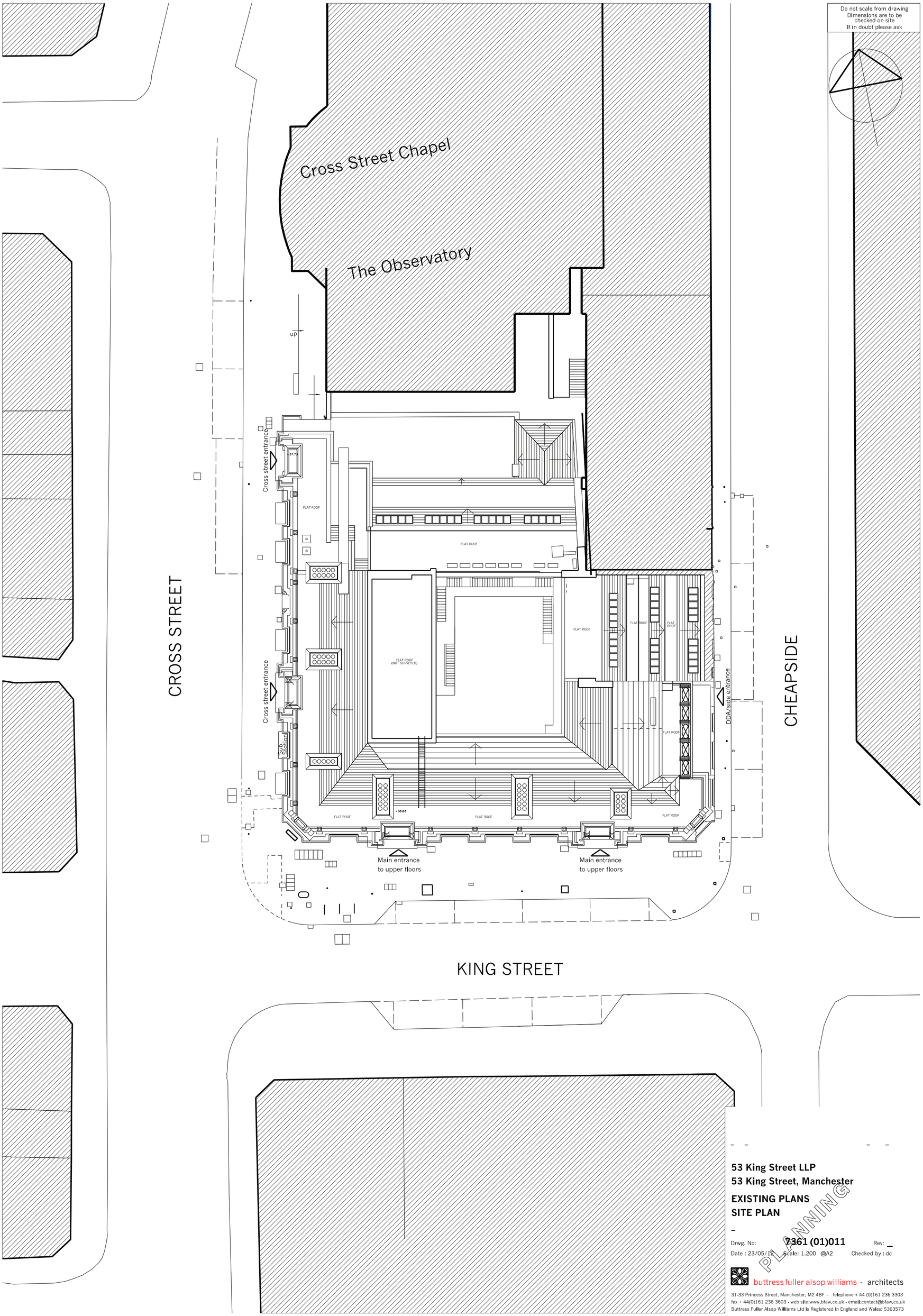

53 King Street LLP
53 King Street, Manchester

EXISTING PLANS
SITE PLAN

Drwg. No: **7361 (01)011** Rev: _
Date : 23/05/12 Scale: 1.200 @A2 Checked by : dc

buttress fuller alsop williams · architects
31-33 Princess Street, Manchester, M2 4BF · telephone + 44 (0)161 236 3303
fax + 44(0)161 236 3603 · web site:www.bfaw.co.uk · email:contact@bfaw.co.uk
Buttress Fuller Alsop Williams Ltd is Registered in England and Wales: 5363573