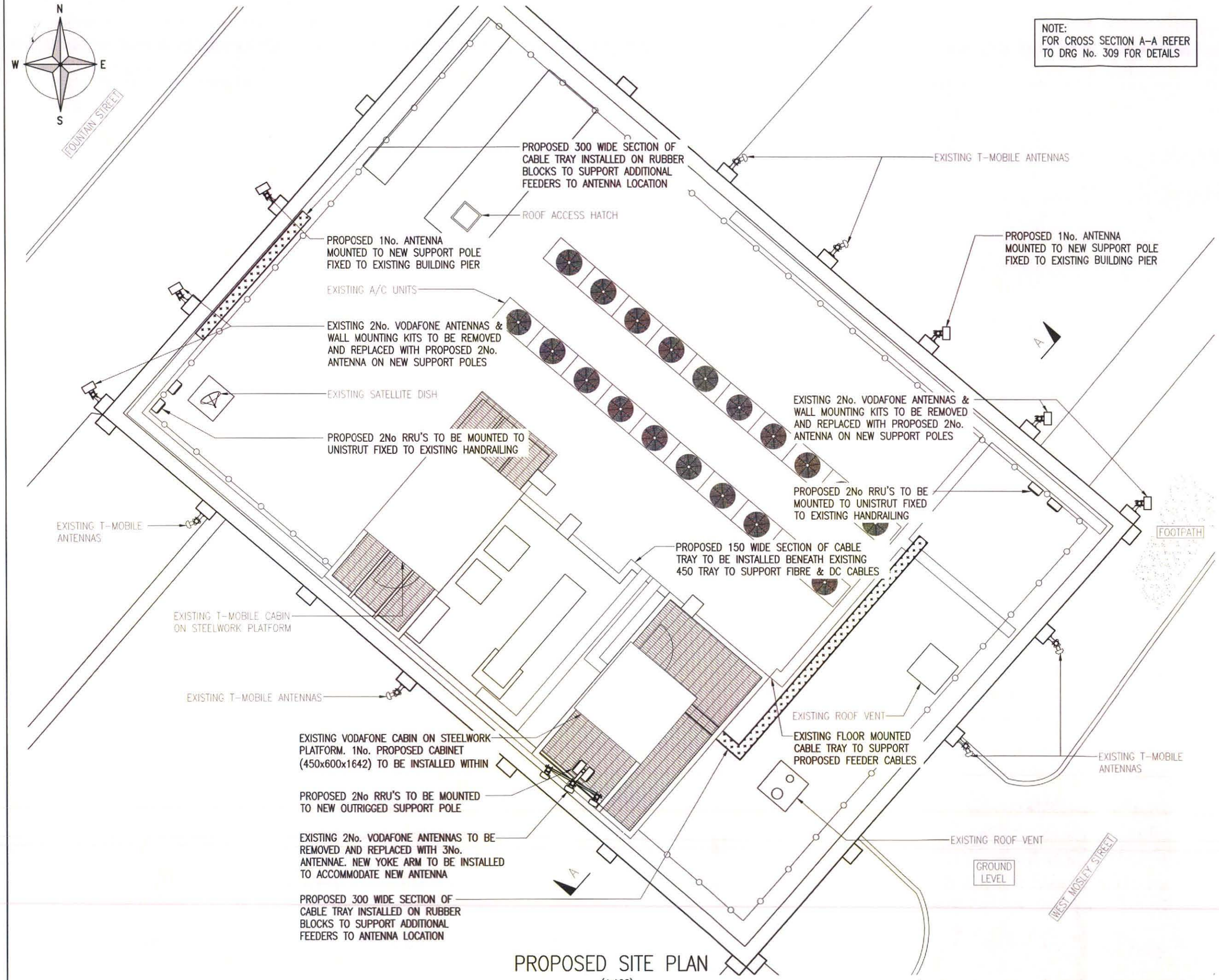


PROPOSED SITE PLAN
(1:100)

**The drawings comply with TEF & Vodafone Standard ICNIRP guidelines.**
**Designed in accordance with Cornerstone document: CORN/09/006**

Notes:
1 ALL DIMENSIONS ARE IN MM UNLESS NOTED OTHERWISE

N.G.R. E: 384125 N: 398212

| REV | MODIFICATION | BY | CH | DATE |
|---|---|---|---|---|
| A | Issued for Construction | DB | RM | 31.05.13 |


mono
MONO CONSULTANTS LIMITED
No. 58 Cygnet Court
Timothy's Bridge Road
Stratford–upon–Avon
Warwickshire
CV37 9NW
t. 44 (0)1789 206500
f. 44 (0)1789 206529
www.monoconsultants.com


CTIL

| Cell Name | Opt |
|---|---|
| YORK HOUSE | C |

Cell ID No

| CTIL | Host | Sharer |
|---|---|---|
| (CTIL) 125965 | (VF) 013003 | (TEF) N/A |

Site Address / Contact Details

YORK HOUSE
YORK STREET
MANCHESTER
M2 3BB

Drawing Title: PROPOSED SITE PLAN

Purpose of issue: PLANNING

Drawing Number: 202

| Scale: | Drawn: | Date: | Issue: |
|---|---|---|---|
| As Shown | DB | 31.05.13 | A |

| Checked: | Date: | Approved: | Date: |
|---|---|---|---|
| RM | 31.05.13 | SE | 31.05.13 |

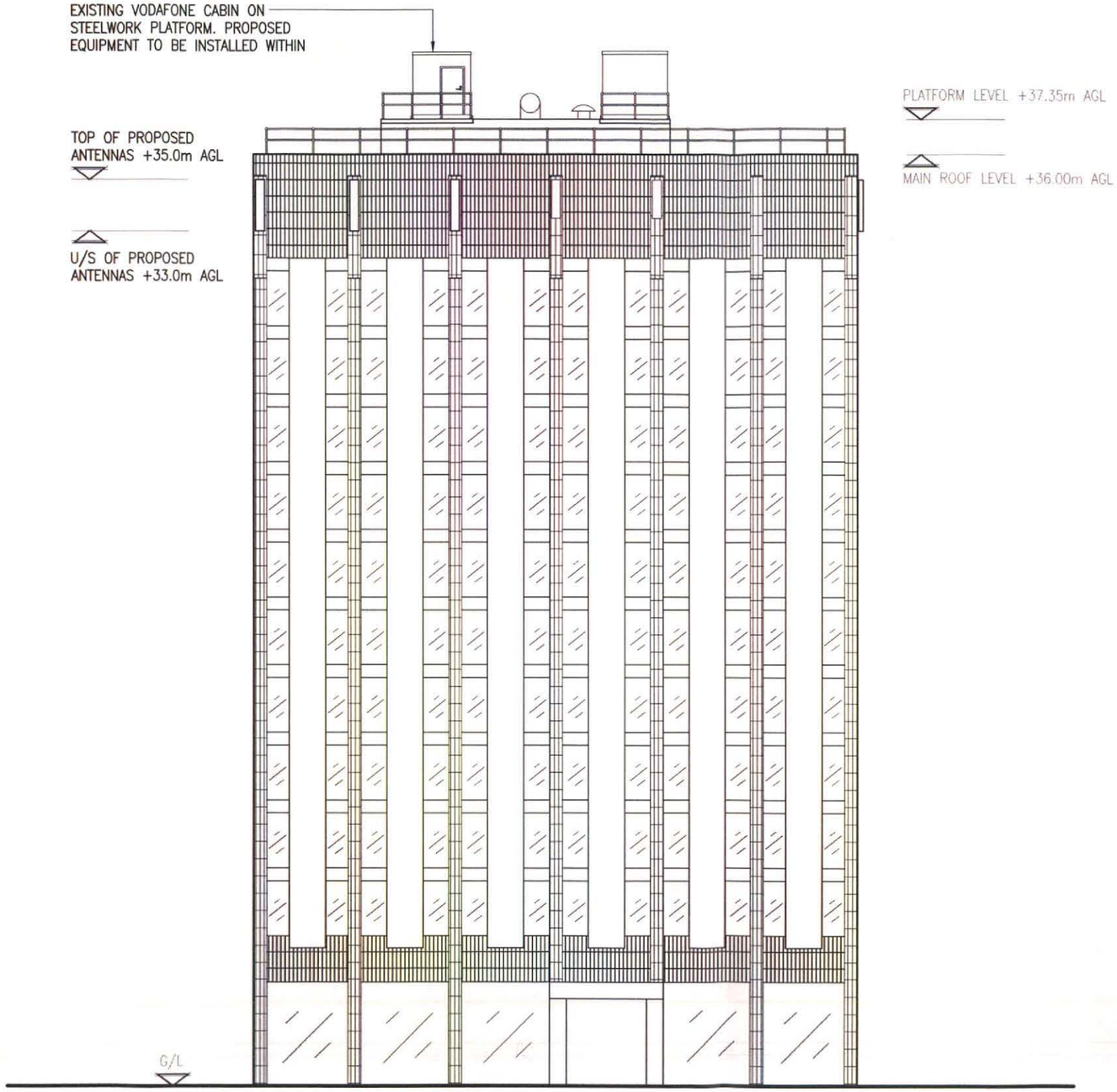


PROPOSED NORTH EAST ELEVATION

(1:200)

**The drawings comply with TEF & Vodafone Standard ICNIRP guidelines.**

**Designed in accordance with Cornerstone document: CORN/09/006**

Notes:

1 ALL DIMENSIONS ARE IN MM UNLESS NOTED OTHERWISE

N.G.R. E: 384125 N: 398212

| REV | MODIFICATION | BY | CH | DATE |
|---|---|---|---|---|
| A | Issued for Construction | DB | RM | 31.05.13 |


MONO CONSULTANTS LIMITED
No. 58 Cygnet Court
Timothy's Bridge Road
Stratford-upon-Avon
Warwickshire
CV37 9NW
t. 44 (0)1789 206500
f. 44 (0)1789 206529
www.monoconsultants.com


CTIL

| Cell Name | Opt |
|---|---|
| YORK HOUSE | C |

Cell ID No

| CTIL | Host | Sharer |
|---|---|---|
| (CTIL) 125965 | (VF) 013003 | (TEF) N/A |

Site Address / Contact Details

YORK HOUSE
YORK STREET
MANCHESTER
M2 3BB

Drawing Title: PROPOSED SITE ELEVATION

Purpose of issue: PLANNING

Drawing Number: 305

| Scale: | Drawn: | Date: | Issue: |
|---|---|---|---|
| As Shown | DB | 31.05.13 | A |

| Checked: | Date: | Approved: | Date: |
|---|---|---|---|
| RM | 31.05.13 | SE | 31.05.13 |

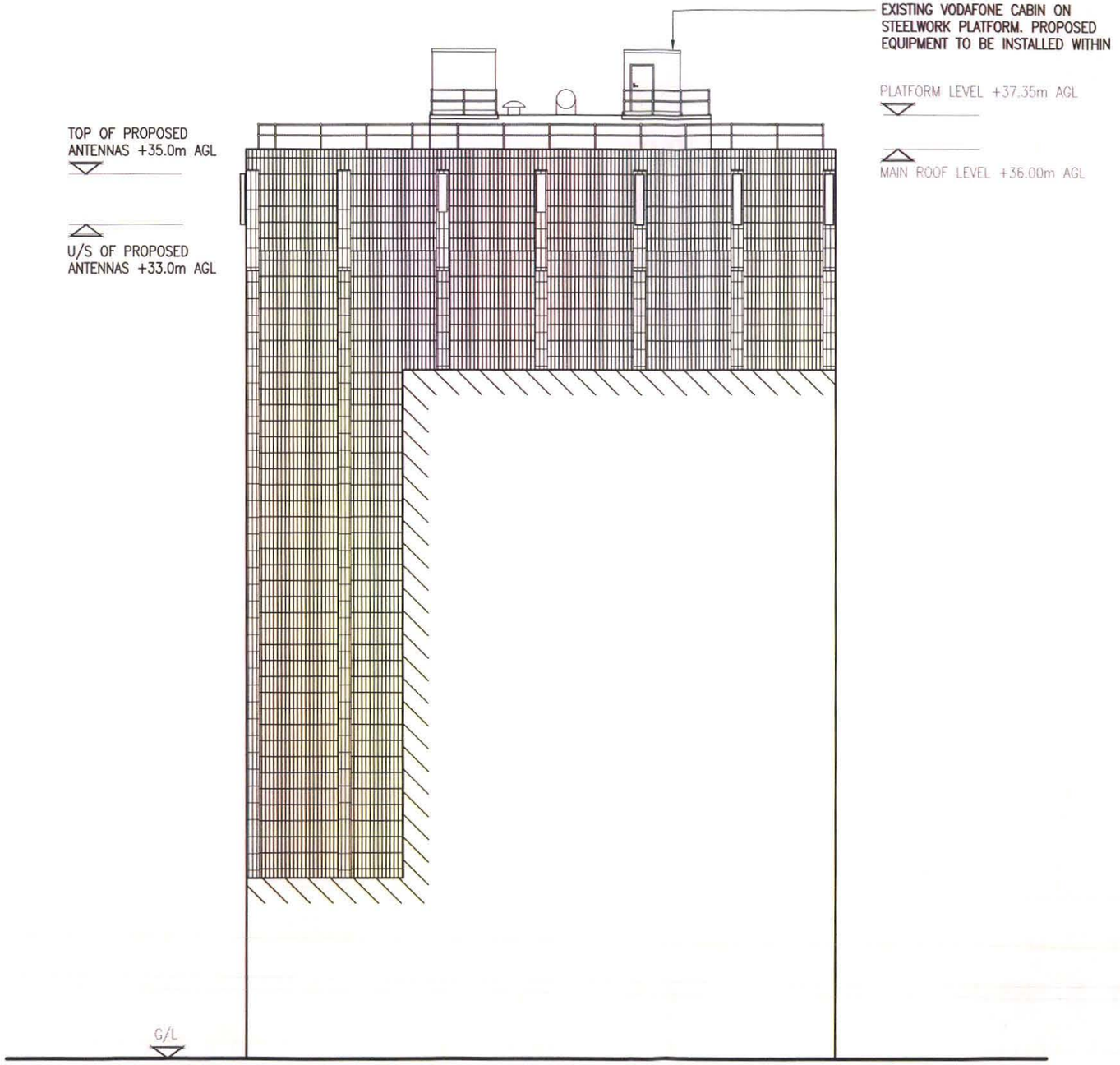


PROPOSED SOUTH WEST ELEVATION
(1:200)

**The drawings comply with TEF & Vodafone Standard ICNIRP guidelines.**
**Designed in accordance with Cornerstone document: CORN/09/006**

Notes:
1 ALL DIMENSIONS ARE IN MM UNLESS NOTED OTHERWISE

N.G.R. E: 384125 N: 398212

| REV | MODIFICATION | BY | CH | DATE |
|---|---|---|---|---|
| A | Issued for Construction | DB | RM | 31.05.13 |


mono
MONO CONSULTANTS LIMITED
No. 58 Cygnet Court
Timothy's Bridge Road
Stratford-upon-Avon
Warwickshire
CV37 9NW
t. 44 (0)1789 206500
f. 44 (0)1789 206529
www.monoconsultants.com


CTIL

| Cell Name | Opt |
|---|---|
| YORK HOUSE | C |

Cell ID No

| CTIL | Host | Sharer |
|---|---|---|
| (CTIL) 125965 | (VF) 013003 | (TEF) N/A |

Site Address / Contact Details

YORK HOUSE
YORK STREET
MANCHESTER
M2 3BB

Drawing Title: PROPOSED SITE ELEVATION

Purpose of issue: PLANNING

Drawing Number: 306

| Scale: | Drawn: | Date: | Issue: |
|---|---|---|---|
| As Shown | DB | 31.05.13 | A |

| Checked: | Date: | Approved: | Date: |
|---|---|---|---|
| RM | 31.05.13 | SE | 31.05.13 |

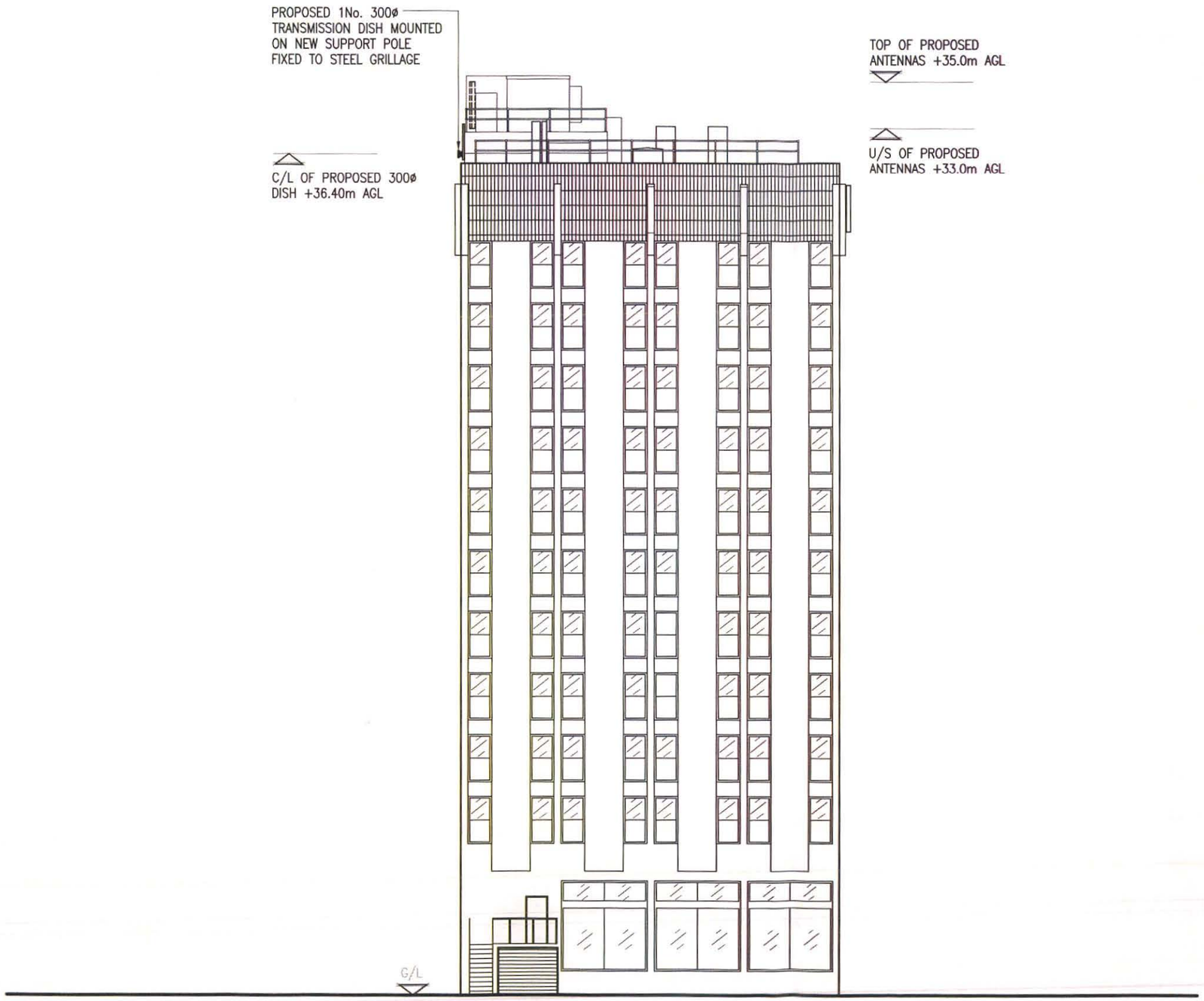


PROPOSED SOUTH EAST ELEVATION
(1:200)

**The drawings comply with TEF & Vodafone Standard ICNIRP guidelines.**
**Designed in accordance with Cornerstone document: CORN/09/006**

Notes:
1 ALL DIMENSIONS ARE IN MM UNLESS NOTED OTHERWISE

N.G.R. E: 384125 N: 398212

| REV | MODIFICATION | BY | CH | DATE |
|---|---|---|---|---|
| A | Issued for Construction | DB | RM | 31.05.13 |


mono#
MONO CONSULTANTS LIMITED
No. 58 Cygnet Court
Timothy's Bridge Road
Stratford-upon-Avon
Warwickshire
CV37 9NW
t. 44 (0)1789 206500
f. 44 (0)1789 206529
www.monoconsultants.com


CTIL

| Cell Name | Opt |
|---|---|
| YORK HOUSE | C |

Cell ID No

| CTIL | Host | Sharer |
|---|---|---|
| (CTIL) 125965 | (VF) 013003 | (TEF) N/A |

Site Address / Contact Details

YORK HOUSE
YORK STREET
MANCHESTER
M2 3BB

Drawing Title: PROPOSED SITE ELEVATION

Purpose of issue: PLANNING

Drawing Number: 307

| Scale: | | Drawn: | Date: | Issue: |
|---|---|---|---|---|
| As Shown | | DB | 31.05.13 | A |
| Checked: RM | Date: 31.05.13 | Approved: SE | Date: 31.05.13 | |

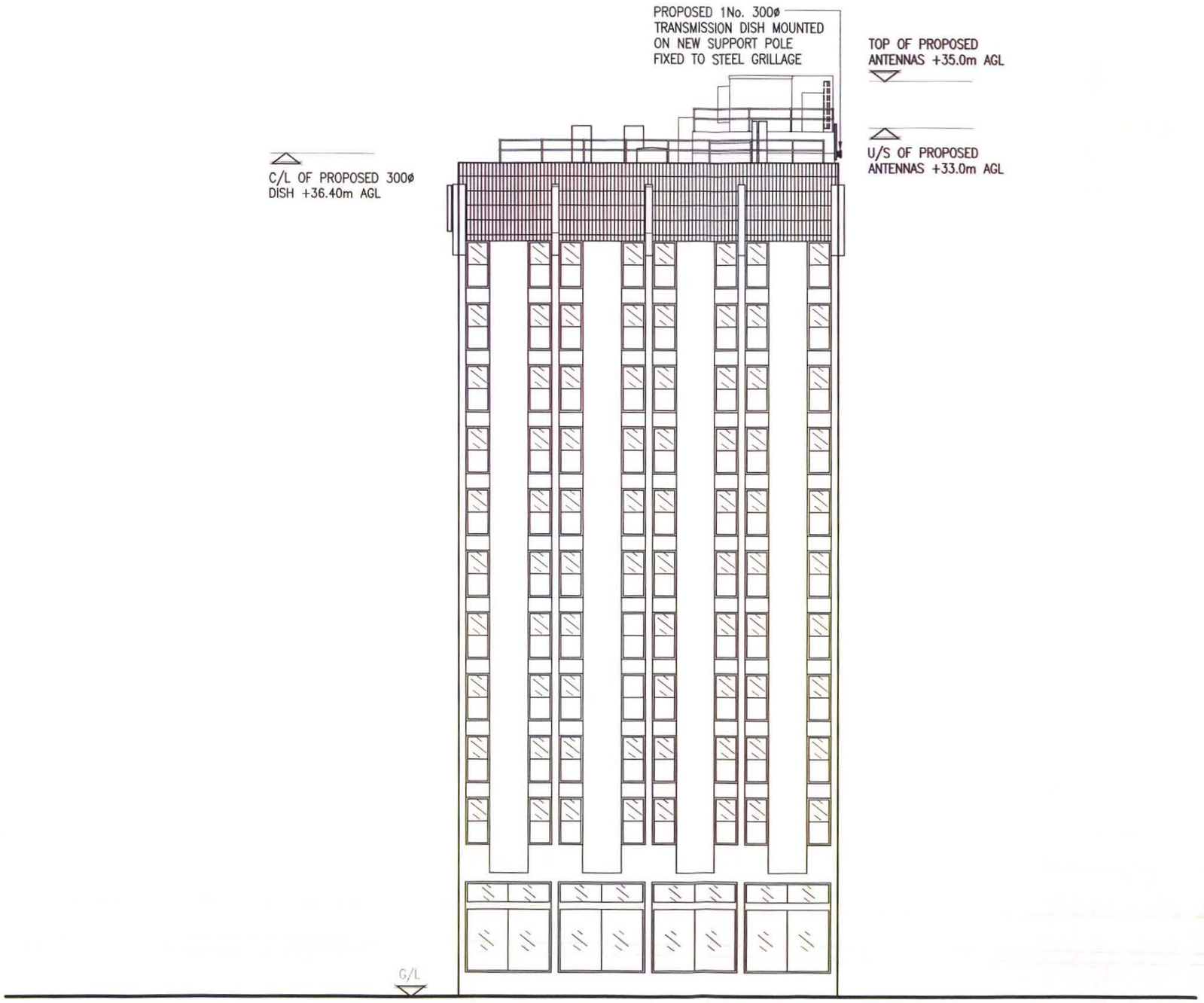


PROPOSED NORTH WEST ELEVATION
(1:200)

**The drawings comply with TEF & Vodafone Standard ICNIRP guidelines.**
**Designed in accordance with Cornerstone document: CORN/09/006**

Notes:
1 ALL DIMENSIONS ARE IN MM UNLESS NOTED OTHERWISE

N.G.R. E: 384125 N: 398212

| REV | MODIFICATION | BY | CH | DATE |
|---|---|---|---|---|
| A | Issued for Construction | DB | RM | 31.05.13 |


MONO CONSULTANTS LIMITED
No. 58 Cygnet Court
Timothy's Bridge Road
Stratford-upon-Avon
Warwickshire
CV37 9NW
t. 44 (0)1789 206500
f. 44 (0)1789 206529
www.monoconsultants.com


CTIL

| Cell Name | Opt |
|---|---|
| YORK HOUSE | C |

Cell ID No

| CTIL | Host | Sharer |
|---|---|---|
| (CTIL) 125965 | (VF) 013003 | (TEF) N/A |

Site Address / Contact Details

YORK HOUSE
YORK STREET
MANCHESTER
M2 3BB

Drawing Title: PROPOSED SITE ELEVATION

Purpose of issue: PLANNING

Drawing Number: 308

| Scale: | Drawn: | Date: | Issue: |
|---|---|---|---|
| As Shown | DB | 31.05.13 | A |

| Checked: | Date: | Approved: | Date: |
|---|---|---|---|
| RM | 31.05.13 | SE | 31.05.13 |

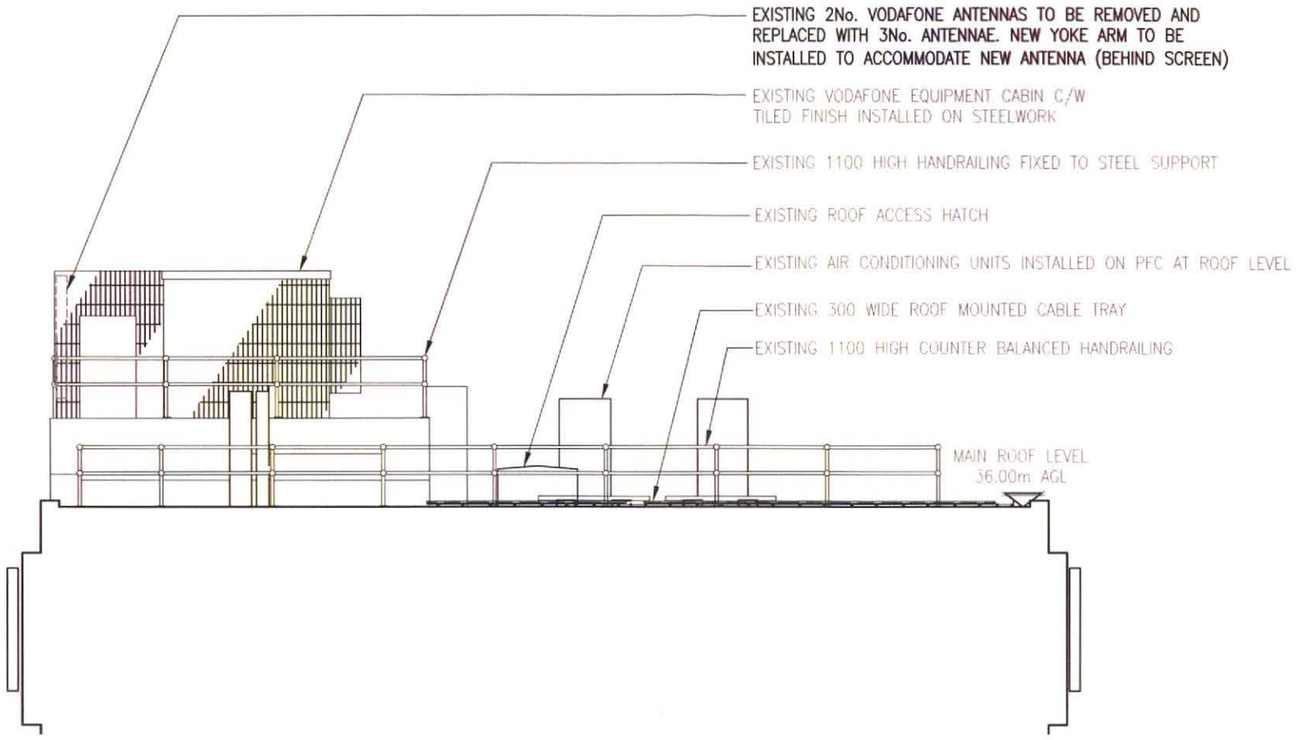


SECTION A–A THRO' PROPOSED LAYOUT
(1:100)

Notes:
1 ALL DIMENSIONS ARE IN MM UNLESS NOTED OTHERWISE

N.G.R. E: 384125 N: 398212

| REV | MODIFICATION | BY | CH | DATE |
|---|---|---|---|---|
| A | Issued for Construction | DB | RM | 31.05.13 |

mono
MONO CONSULTANTS LIMITED
No. 58 Cygnet Court
Timothy's Bridge Road
Stratford–upon–Avon
Warwickshire
CV37 9NW
t. 44 (0)1789 206500
f. 44 (0)1789 206529
www.monoconsultants.com

CTIL

| Cell Name | Opt |
|---|---|
| YORK HOUSE | C |

Cell ID No

| CTIL | Host | Sharer |
|---|---|---|
| (CTIL) 125965 | (VF) 013003 | (TEF) N/A |

Site Address / Contact Details

YORK HOUSE
YORK STREET
MANCHESTER
M2 3BB

Drawing Title: SECTION A–A THROUGH ROOF

Purpose of issue: PLANNING

Drawing Number: 309

| Scale: | Drawn: | Date: | Issue: |
|---|---|---|---|
| As Shown | DB | 31.05.13 | A |

| Checked: | Date: | Approved: | Date: |
|---|---|---|---|
| RM | 31.05.13 | SE | 31.05.13 |