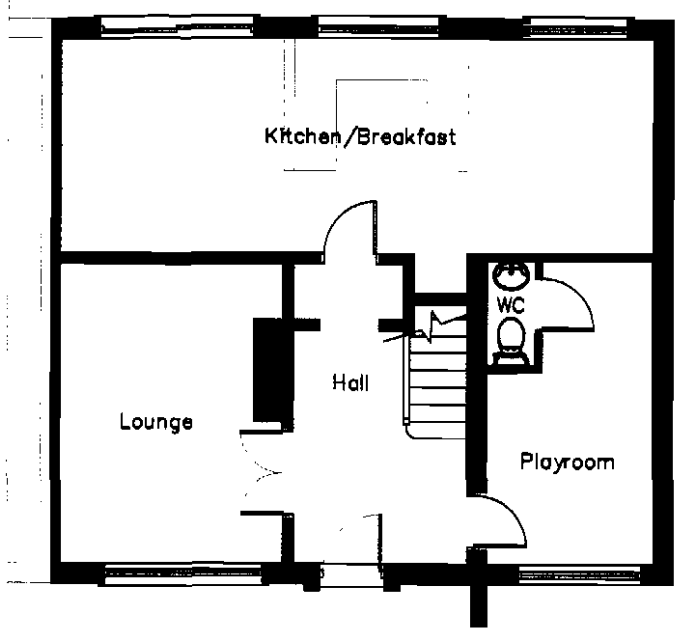

GROUND FLOOR PLAN



FRONT ELEVATION

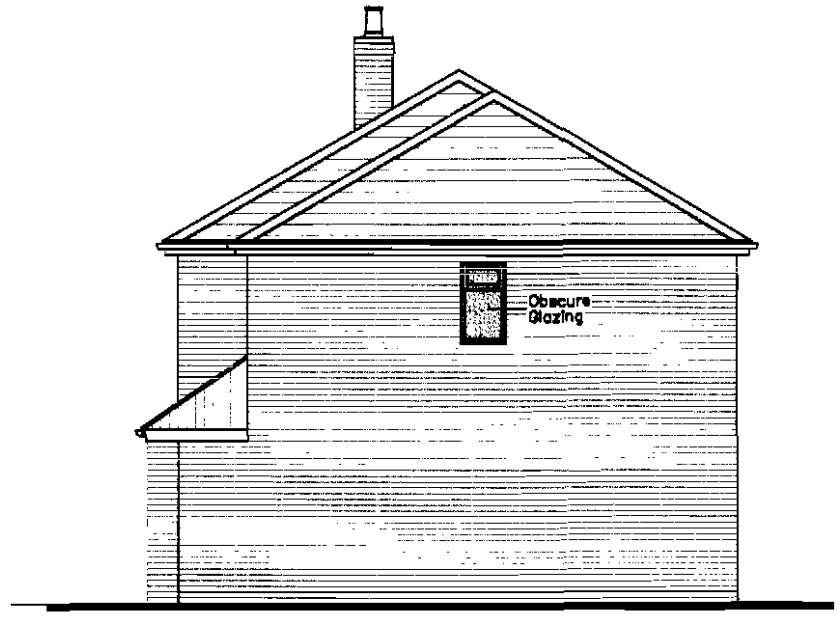

SIDE ELEVATION

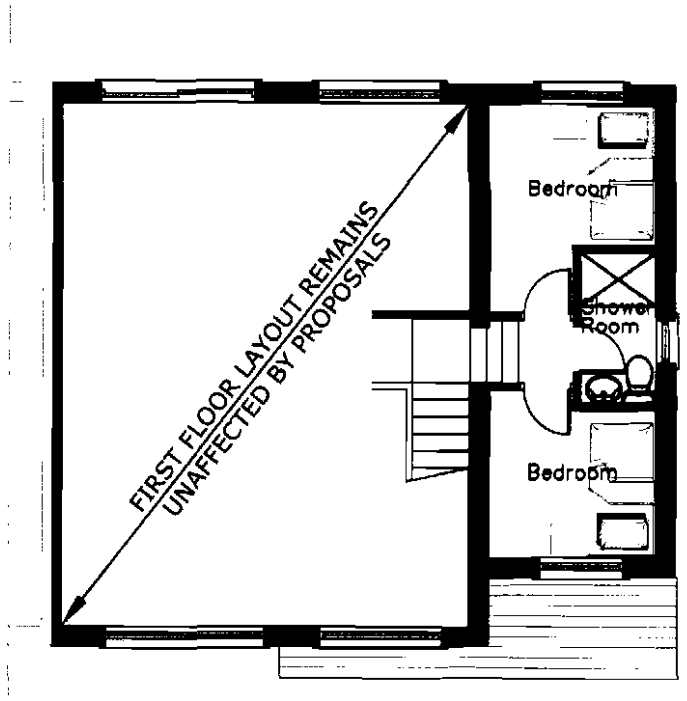

FIRST FLOOR PLAN



REAR ELEVATION

REVISIONS

NO:	DATE
A	6.8.08

FIRST FLOOR EXTENSION PULLED BACK BY 1M

DRAWING DESCRIPTION: PROPOSED PLANS AND ELEVATIONS.

PROJECT: PROPOSED TWO STOREY SIDE EXTENSION

Mrs Bradley, 33 Paulden Avenue, Baguley Hall, Manchester, M23 1PH.

DRAWN BY: -

DATE: Feb 08

DRAWING SCALE: 1:100

DRAWING NUMBER: B/PA/52 A

NOTE: DO NOT SCALE FROM THIS DRAWING VERIFY ALL DIMENSIONS AND LEVELS ON SITE PRIOR TO CONSTRUCTION