PLANNING AND BUILDING CONTROL 03 SEP 2013

Environment Agency

Enter a postcode or place name: M20 2TD Go

Other topics for this area... Risk of Flooding from Rivers and Sea

Risk of Flooding from Rivers and Sea

Map legend

Click on the map to see what is the Risk of Flooding at a particular location.

- Flood Maps
  - Flooding from rivers or sea without defences
  - Extent of extreme flood
  - Flood defences (Not all may be shown*)
  - Areas benefiting from flood defences (Not all may be shown*)
  - Main rivers

Map of M20 2TD at scale 1:20,000 Data search Text only version

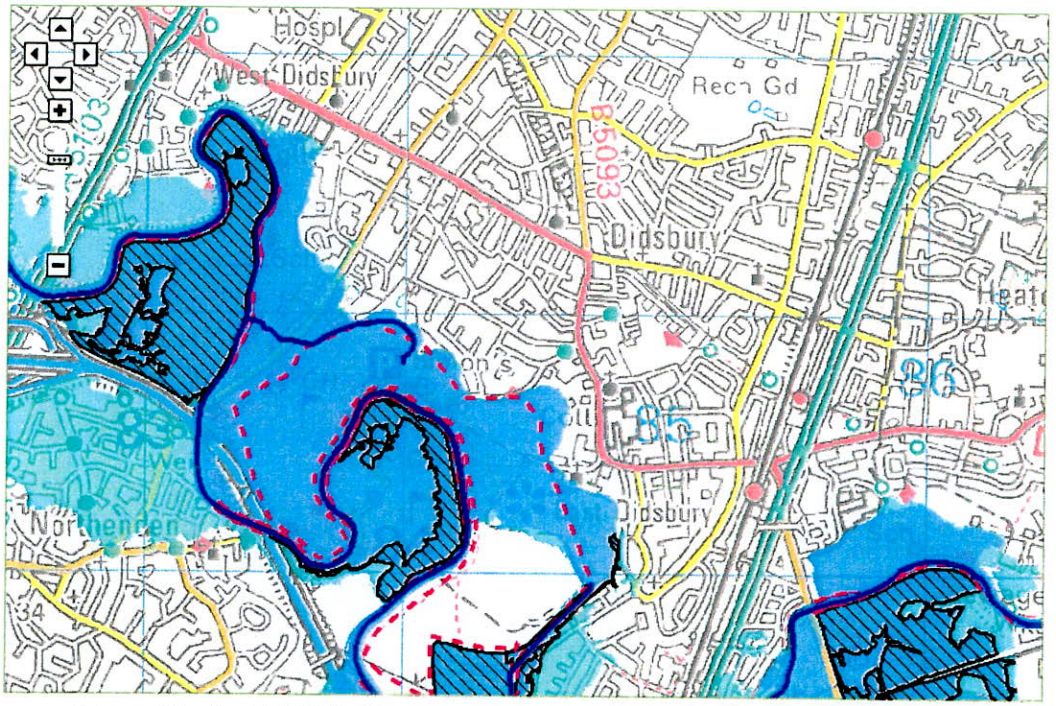

Customers in Wales - From 1 April 2013 Natural Resources Wales (NRW) will take over the responsibilities of the Environment Agency in Wales.
© Environment Agency copyright and database rights 2013. © Ordnance Survey Crown copyright. All rights reserved. Environment Agency, 100026380.
Contains Royal Mail data © Royal Mail copyright and database right 2013.
This service is designed to inform members of the public, in line with our terms and conditions. For business or commercial use, please contact us.

More about flooding:

Information Warning: Newport, South Wales

We are aware of problems with the flood map for the Newport area.
Please contact your local Natural Resources Wales office for accurate information.
We are currently working to correct this information.
Natural Resources Wales Website

Understanding the flood map

A more detailed explanation to help you understand the flood map shown above.

Current flood warnings

We provide flood warnings online 24 hours a day. Find out the current flood warning status in your local area.

Flood map - your questions answered

Answers to commonly asked questions about the flood map.

*** Legend Information:** Flood defences and the areas benefiting from them are gradually being added through updates. Please contact your local environment agency office for further details.