ACK'D
REPLIED
RECD 30 MAY 2008
M
M
M
FOIL ACTION

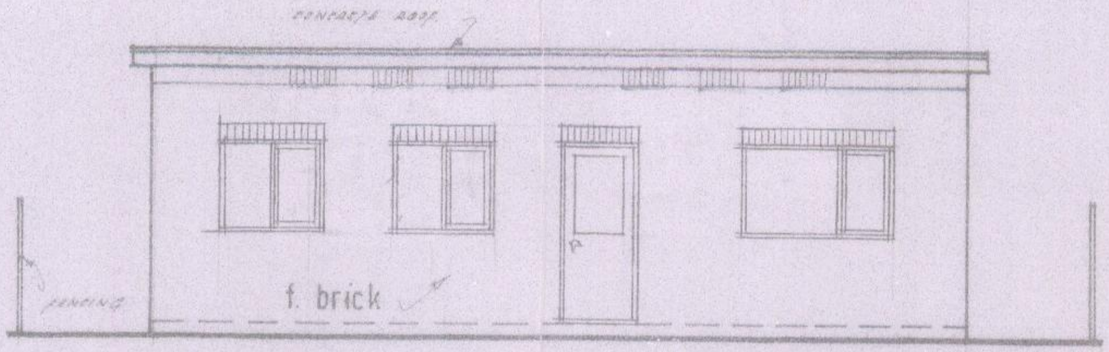

proposed/existing front elevation facing road

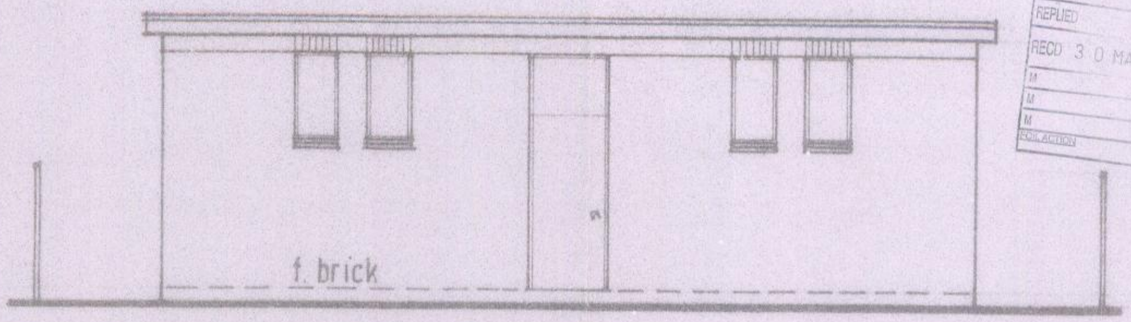

proposed/existing rear elevation

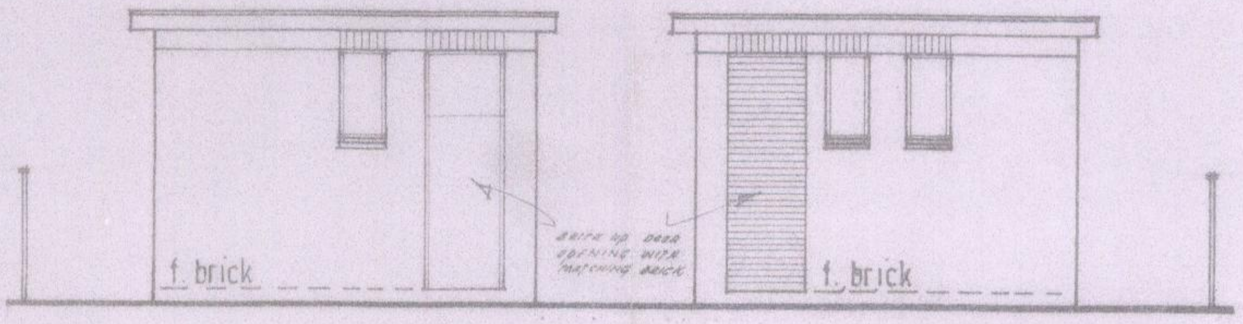

proposed/existing side elevations.

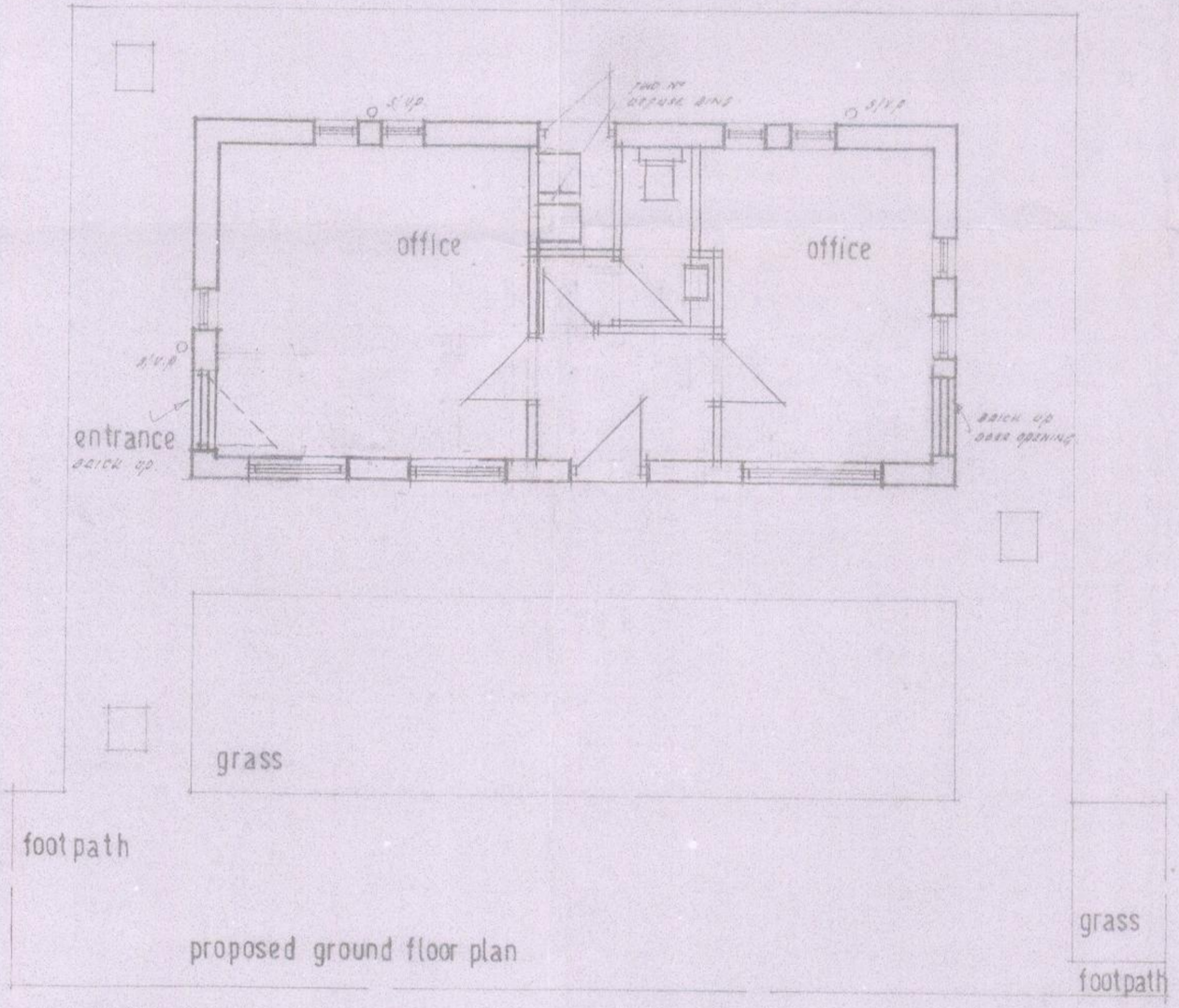

proposed ground floor plan

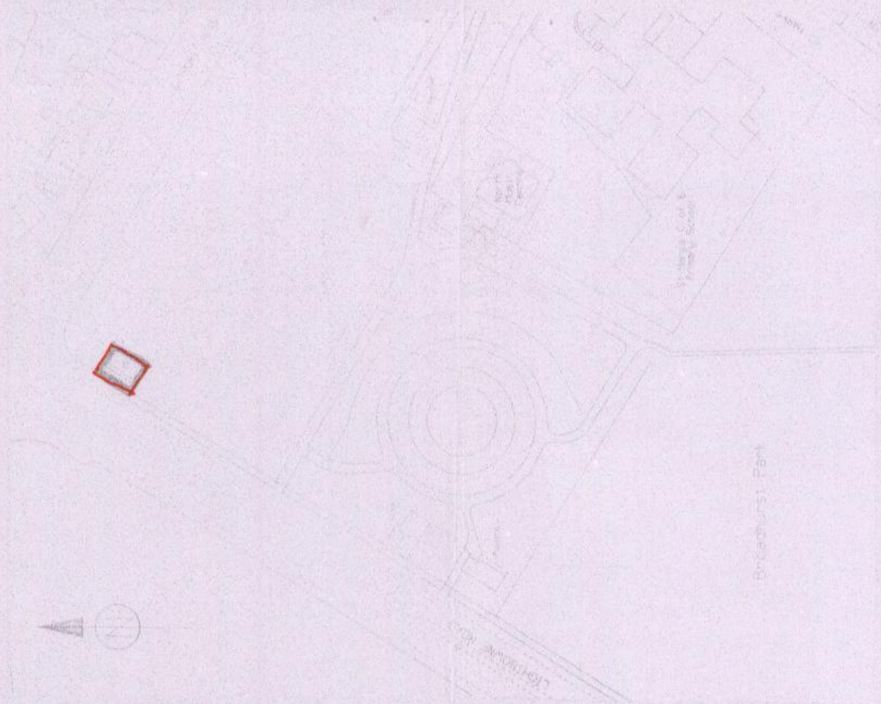

location plan. scale: 1:1250

PROPOSED CONVERSION OF FORMER TOILET BLOCK TO A2 OFFICES AT LIGHTBOWNE ROAD MOSTON M40 OFJ. FOR MR ALI

* revision 'b' LAYOUT / FRONT ELEVATION REVISED 28.5.08
DRG. Nº. 303/08. MARCH 2008. SCALE: 1:50.
* REVISION 'A' FLOOR SHOP DELETED. REFUSE BINS ADDED AT 16/4/08