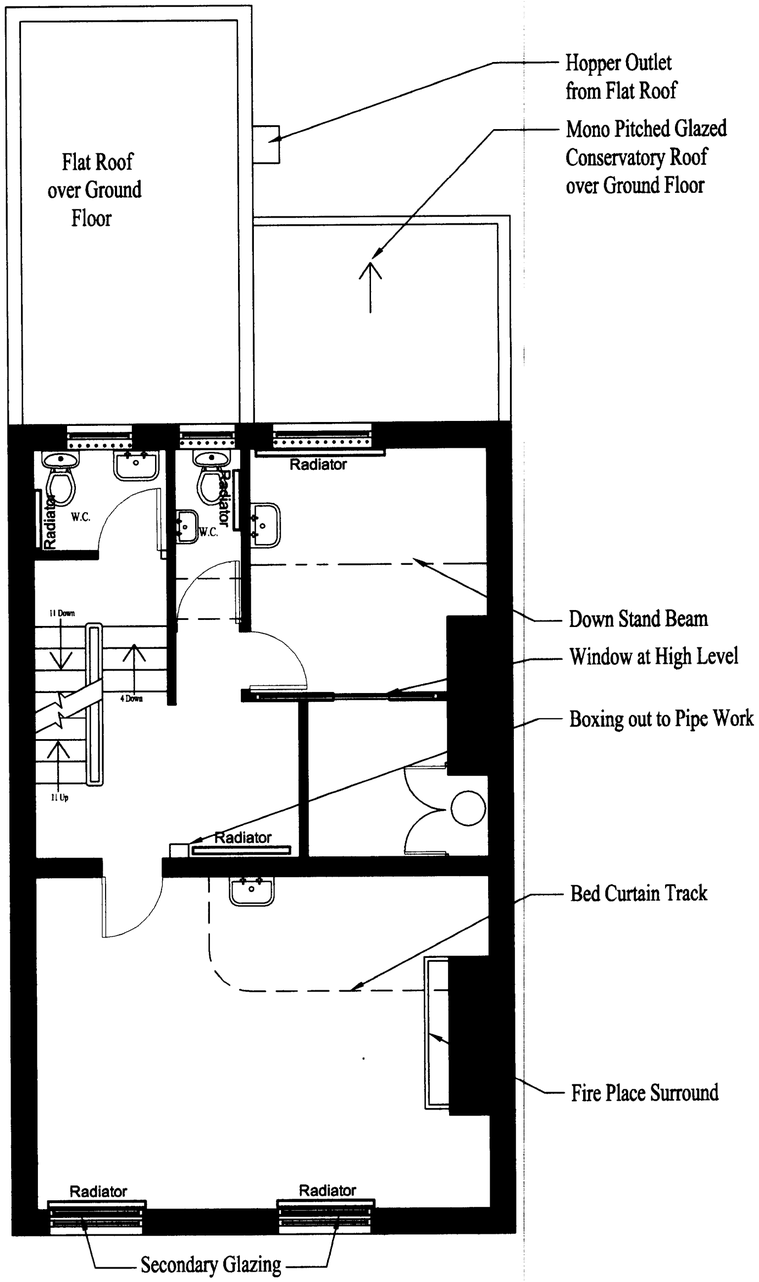

Existing First Floor

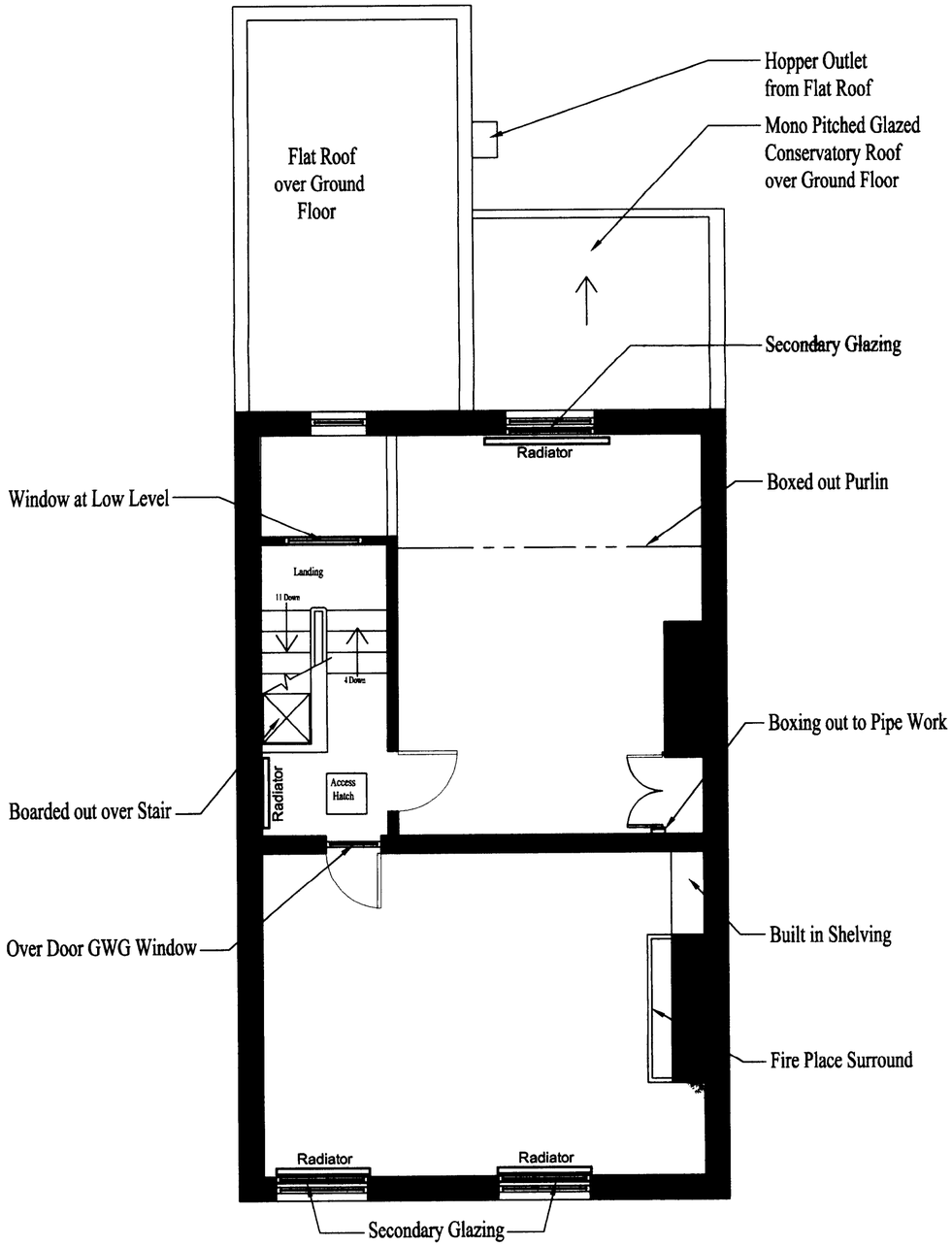

Existing Second Floor

GENERAL NOTES

1. It is the responsibility of the contractor to ensure that all their work is in compliance with the appropriate requirements of the relevant Building Regulations and other allied legislation.
2. Unless otherwise stated all dimensions are in millimetres.
3. Refer to figured dimensions only - do not scale from drawings
4. All works may be subject to revision on site, please ensure current drawing before starting works.
5. All dimensions and levels to be checked on site, any discrepancies to be reported before work proceeds.
6. This drawing and design are the copyright © of BEAUMONT LORD, it is not permitted to copy it in any other scale, or allow it to be copied directly or indirectly without prior permission.
7. BEAUMONT LORD disclaim any responsibility for any variations from this drawing made without written consent.

····· Secutity Bars to Windows

Electric Distribution Boards

---- Drop Down Beams to Ceilings

PLANNING
ACK'D
REPLIED
RECD 29 JUL 2008

BEAUMONT LORD
Alpha House
12 Oxford Road
Altrincham
Cheshire
WA14 2EB
Tel: 0161 928 5473
Mobile:- 07917 307820
Fax: 0161 969 6495

PROJECT:
Existing Plan of First & Second Floors

Cunningham's Solicitors

27 Byrom Street

Manchester

Rev No.	Revision	Sign	Date
3	Planning - Response to further information required	JDT	21.07.2008
2	Various mods & notes added	JDT	03.02.2008
1	First Issue	JDT	19.10.2007

Drg No:	Rev:	Sheet:	Scale:
007.022/02	3	1 of 1	1:50 @ A2

Date Drawn:	Drawn By:	Checked By:
17.10.2007	JDT	

Drawn on AutoCAD 2006