Any discrepancy or query concerning this drawing should be referred to the Architect

NOTE
THESE DRAWINGS HAVE BEEN PREPARED FROM INFORMATION MADE AVAILABLE BY HSBC BANK PROPERTY SERVICES PLC.
NO LIABILITY IS ACCEPTED BY HLN ARCHITECTS FOR ANY DISCREPANCIES IN THE SURVEY INFORMATION PROVIDED

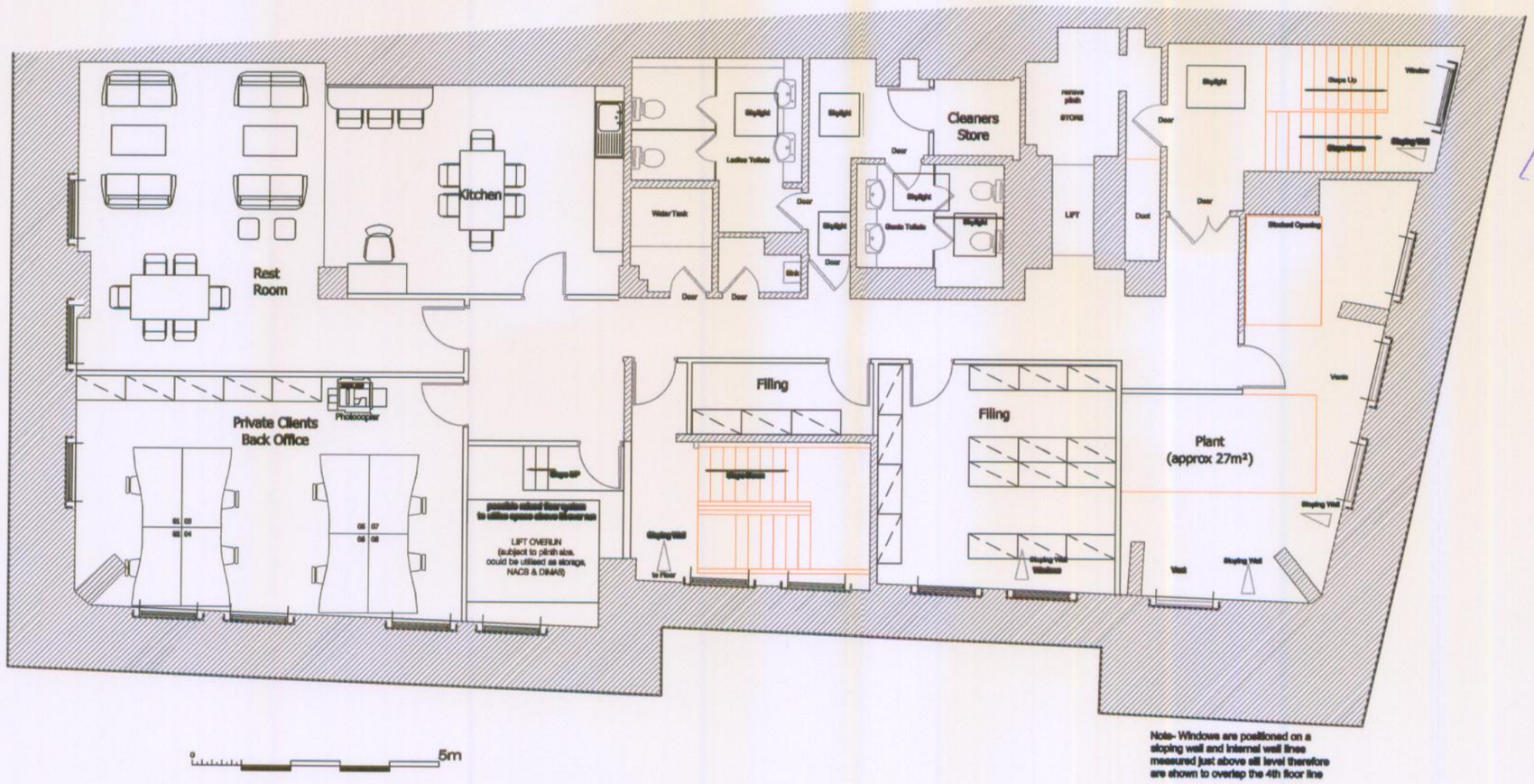

Note- Windows are positioned on a sloping wall and internal wall lines measured just above sill level therefore are shown to overlap the 4th floor line

PLANNING
ACK'D
REPLIED
REC'D 12 NOV 2008

	INIT REC'D	DATE
M		
M		
M		
FOR ACTION		

PLANNING
ACK'D
REPLIED
RECD 14 JAN 2009

	INIT REC'D	DATE
M		
M		
M		
FOR ACTION		

Rv	Date	Init	Ch	
A	01/11/07	IR		Design development

REVISIONS

SCHEME DESIGN

Project
HSBC Bank plc
ST. ANN'S SQ.
MANCHESTER

Drawing Title
Fourth Floor Plan
AS PROPOSED

drawn by	date	scale
	10/10/07	1:100 @ A3
checked by	date	Do not scale this drawing

hlnarchitects
21/22 Neptune Court
Vanguard Way Cardiff CF24 5PJ
Tel. 029 2089 0011
Fax. 029 2087 4000
E-mail: admin@hlnarchitects.com

Job No	Drawing No	
5127	[20] 226	A