## NOTES

ALL DIMENSIONS AND LEVELS ARE TO BE CHECKED ON SITE

ANY DISCREPANCIES ARE TO BE REPORTED TO THE ARCHITECT BEFORE ANY WORK COMMENCES

THIS DRAWING SHALL NOT BE SCALED TO ASCERTAIN ANY DIMENSIONS WORK TO FIGURED DIMS ONLY

THIS DRAWING SHALL NOT BE REPRODUCED WITHOUT EXPRESS WRITTEN PERMISSION FROM CUBE7DESIGN.

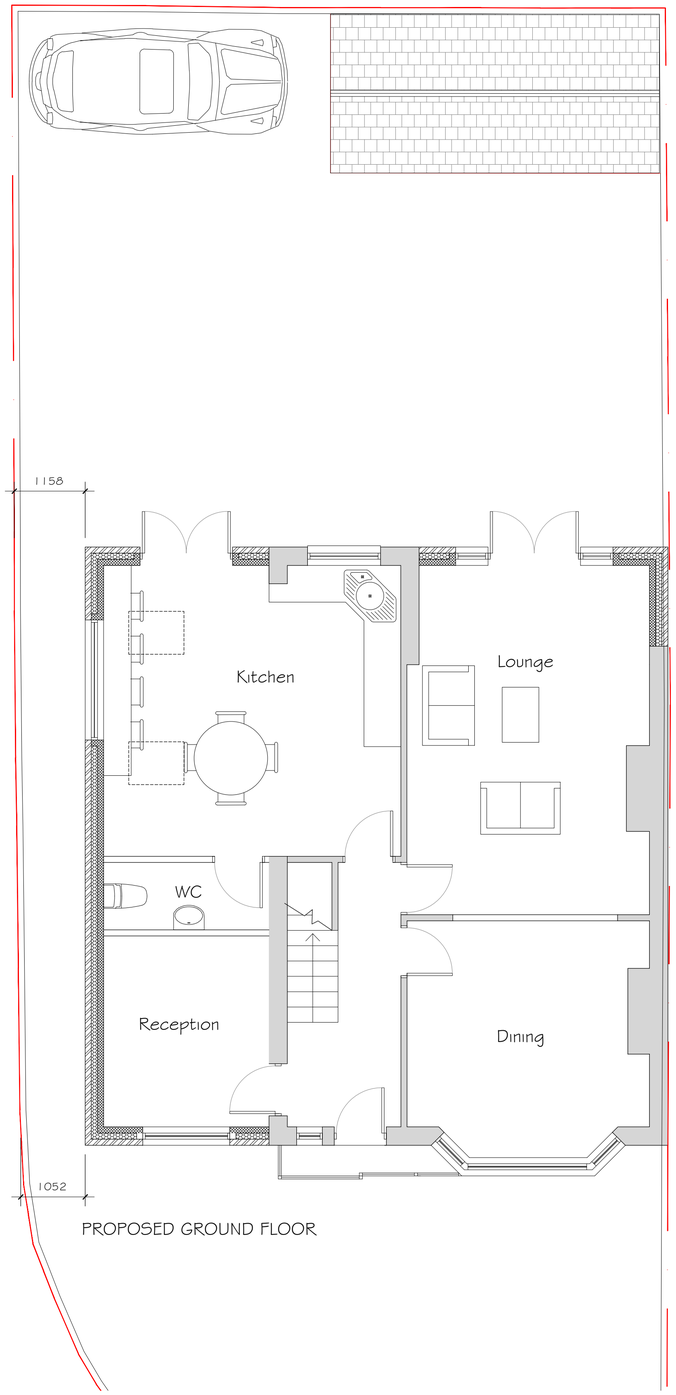


PROPOSED GROUND FLOOR

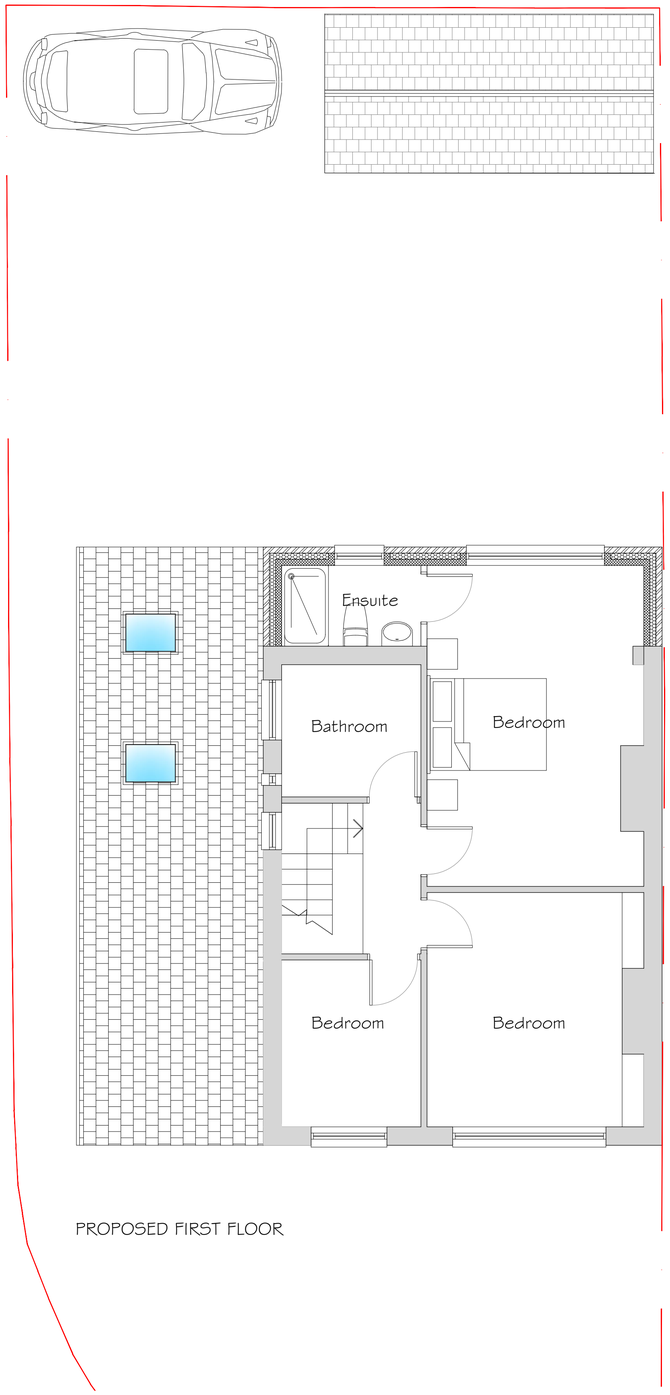


PROPOSED FIRST FLOOR

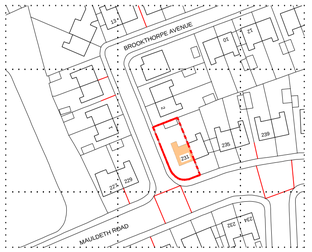


Location Plan @ 1:1250

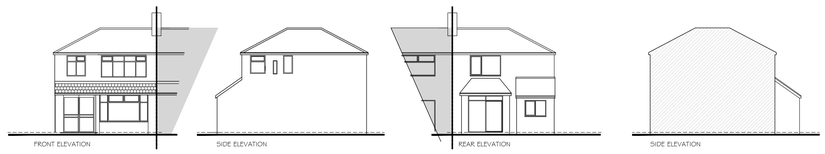





EXISTING GROUND FLOOR




EXISTING FIRST FLOOR

Existing Elevations @ 1:200 &
Existing Plans @ 1:100

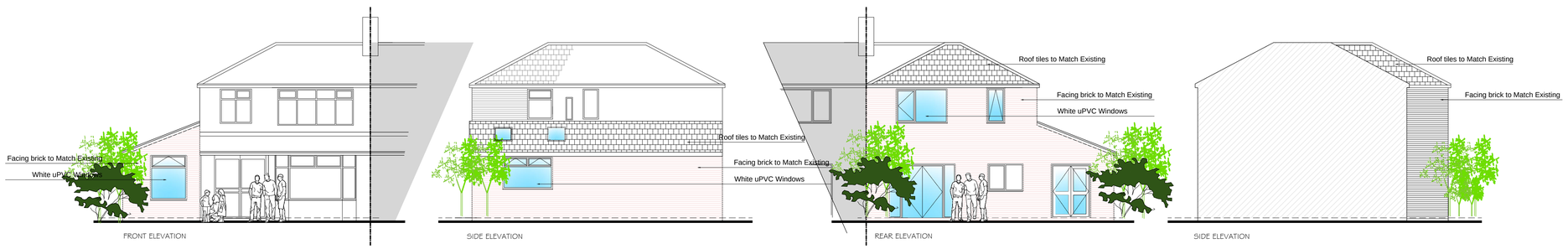


| Revision | Description | Date | Drawn | Checked |
|---|---|---|---|---|

**50 Sidmouth Street**
**Audenshaw,**
**Manchester, M34 5NG**
t: +44 (0)7979 157922
e: info@cube7design.co.uk
w: www.cube7design.co.uk

CUBE7DESIGN

| | |
|---|---|
| Client: | Mrs Hanif |
| Project: | 231 Mauldeth Road, Burnage Manchester |
| Phase / Location: | Planning |
| Drawing: | Existing & Proposed Drawings<br>Location Plan |

| Scale @ A1 | Scale @ A3 | Date: | Drawn: | Checked: | Job No. | Drawing No. | Revision |
|---|---|---|---|---|---|---|---|
| 1:50/100/200 | - | Feb 13 | MF | - | 1218 | 001 | - |