RECD 19 JUN 2008
INT RECD
DATE
ACTION

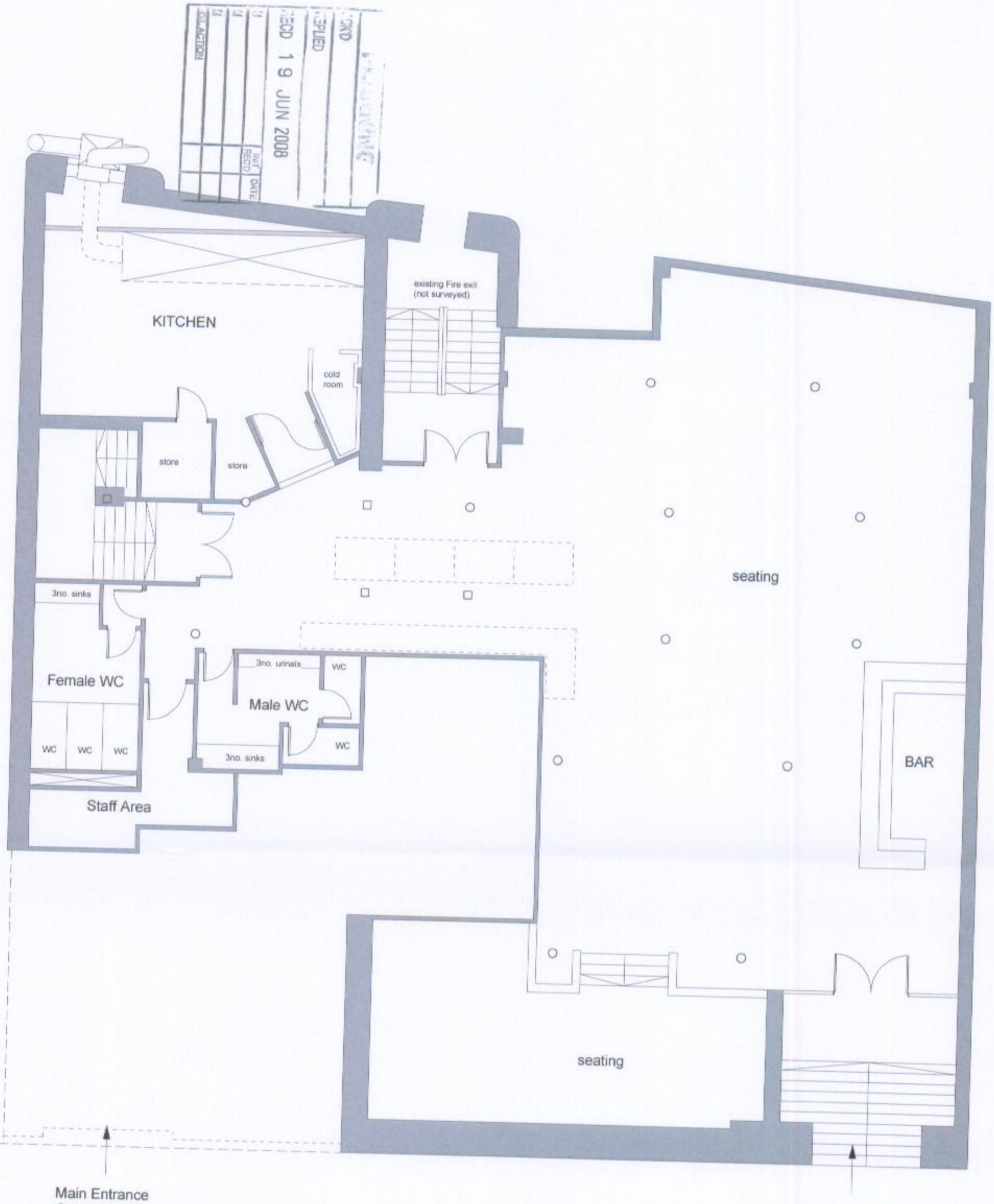

Main Entrance
Gainsborough House
Portland Street

Main Entrance Buffet City
111 Portland Street,
Upper ground Level

*** note** all work to be carried out in accordance with the building regulations and the requirements of the local authority. The contractor shall check all dimensions on site before commencement of work.

No dimension to be scaled from this drawing.

DWG : EXISTING 1st Flr PLAN

project. B / CITY KITCHEN RELOCATION
client. MR L CHAN
drawing no. 001.003. EXIST 1st Flr
date. 02.08
scale. 1: 100
revisions. xx

N

interior architecture + design

14 Hunmanby Ave. hulme. manchester. m15 5ts. tel: 0161 232 9405 fax: 0161 232 9405