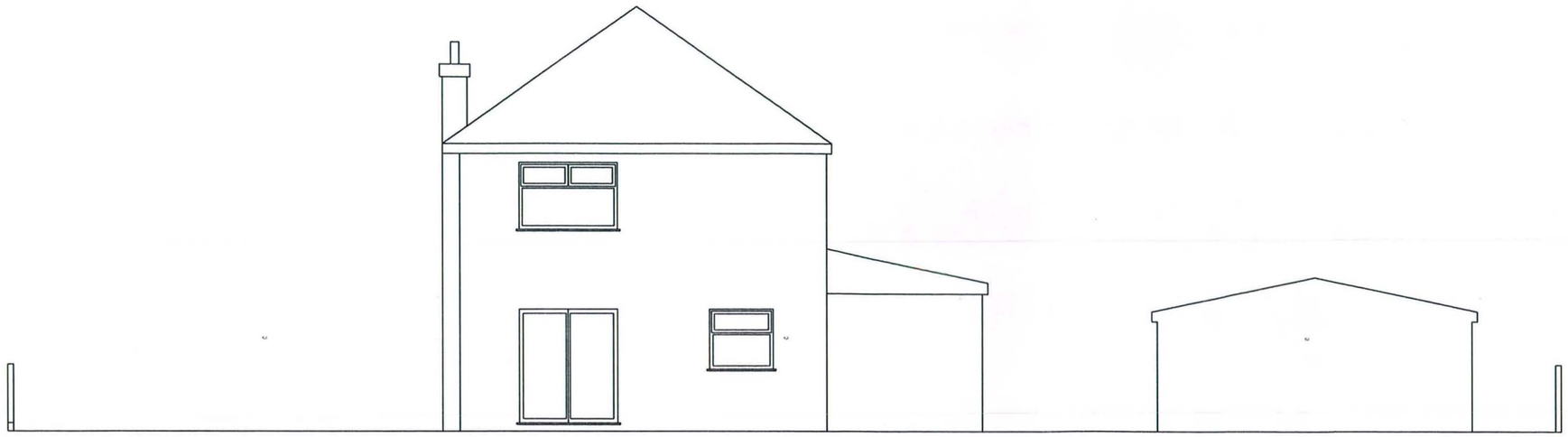

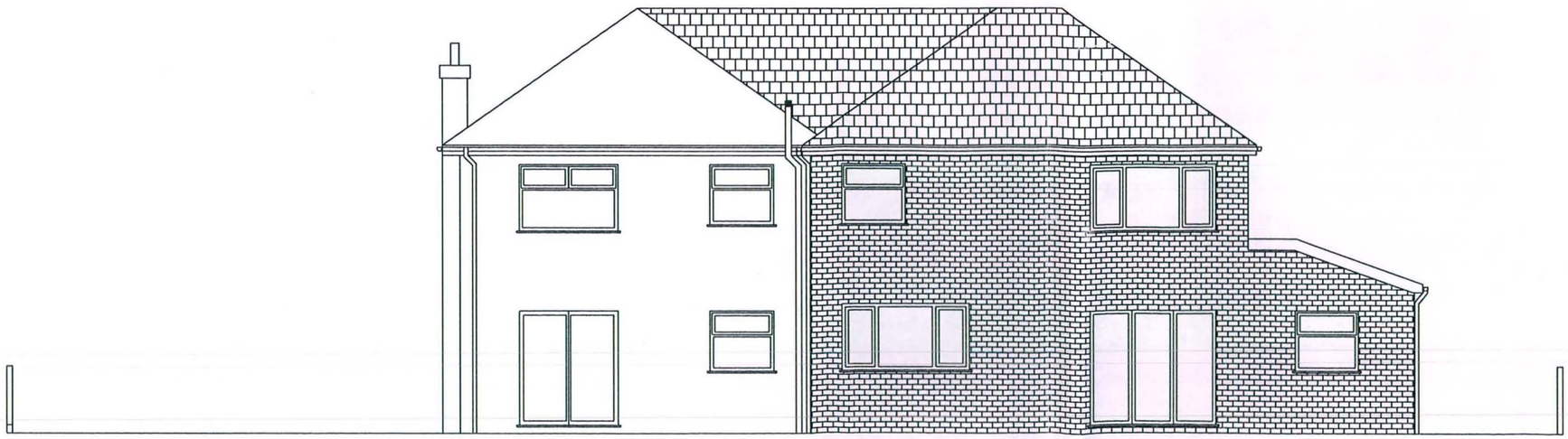

Note: Do Not scale From This Drawing

It is the contractors responsibility to check all dimensions on sit

Notes/Ammendments

PLANNING AND
BUILDING CONTROL
0 3 NOV 2011

Client Project:
Mr & Mrs Nadeem

Location
55 Dunnisher Rd
Newall Green
Manchester
M23 2ZL

Drawing Title
South Elevation Existing & Proposed

Scale@A3
1:100

Status
PL

DWG No
4

Rev

B.D.S.UK

Building Design Solutions (UK) Ltd

66 Seymour Grove
Old Trafford
Manchester M16 0LN
Tel: 0161 956 2252 Fax: 0161 956 2262





Note: Do Not Scale From This Drawing

It is the contractors responsibility to check all dimensions on site.

Notes/Ammendments

PLANNING AND
BUILDING CONTROL
03 NOV 2011

Client Project:
Mr & Mrs Nadeem

Location
55 Dunnisher Rd
Newall Green
Manchester
M23 2ZL

Drawing Title
North Elevation Existing & Proposed

Scale@A3
1:100

Status
PL

DWG No
3

Rev

B.D.S.UK
Building Design Solutions (UK) Ltd
66 Seymour Grove
Old Trafford
Manchester M16 0LN
Tel: 0161 956 2252 Fax: 0161 956 2262

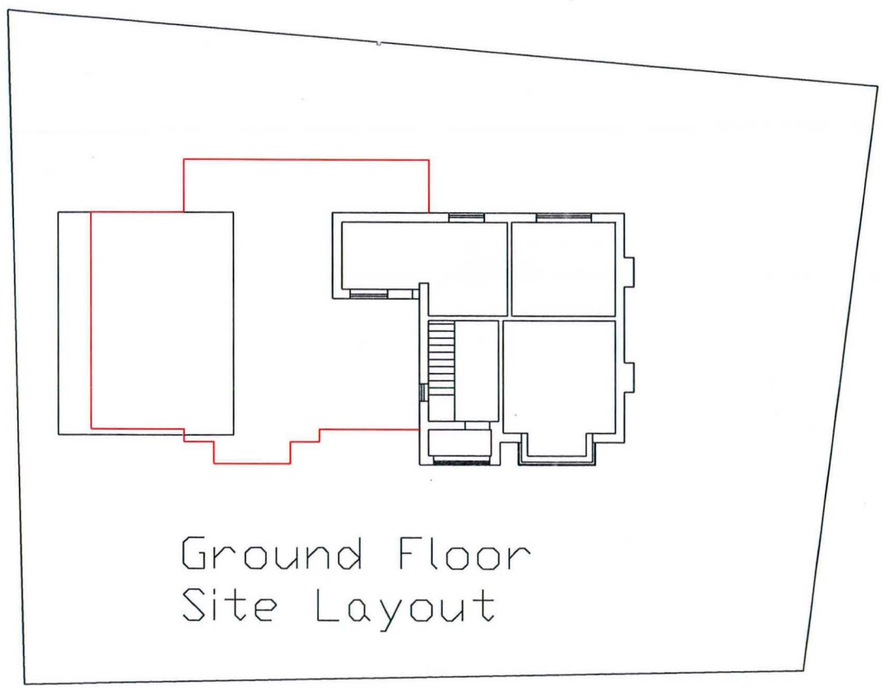

Ground Floor
Site Layout

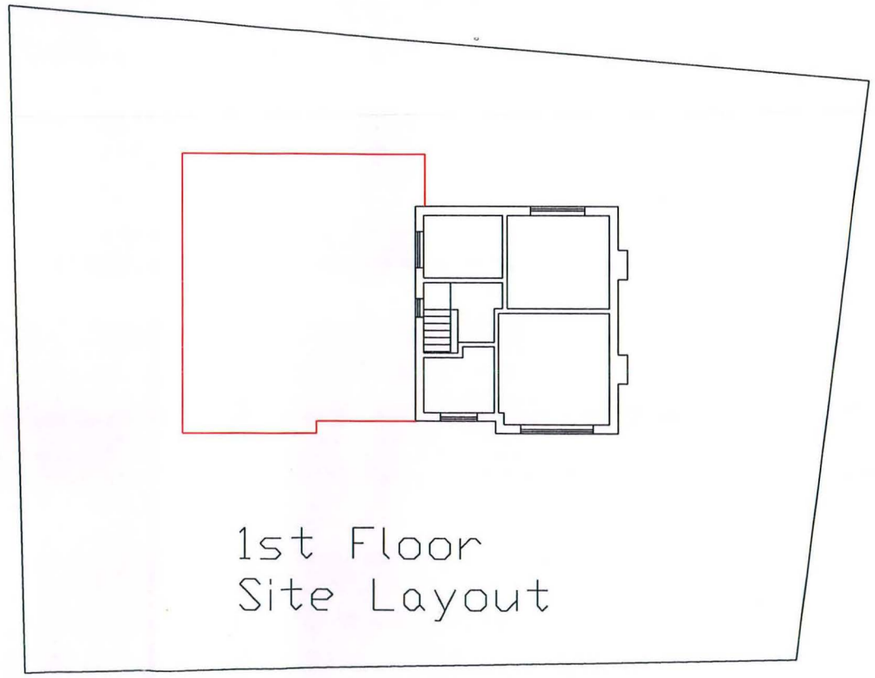

1st Floor
Site Layout

Note: Do Not scale From This Drawing

It is the contractors responsibility to check all dimensions on site.

Notes/Ammendments

PLANNING AND
BUILDING CONTROL
03 NOV 2011

Client Project:
Mr & Mrs Nadeem

Location
55 Dunnisher Rd
Newall Green
Manchester
M23 2ZL

Drawing Title
Ground And 1st Floor plan
Existing/Proposed

Scale@A3
1:200

Status
PL

DWG No
2

Rev

B.D.S.UK
Building Design Solutions (UK) Ltd

66 Seymour Grove
Old Trafford
Manchester M16 0LN
Tel: 0161 956 2252 Fax: 0161 956 2262

PLANNING AND
BUILDING CONTROL

0 3 NOV 2011

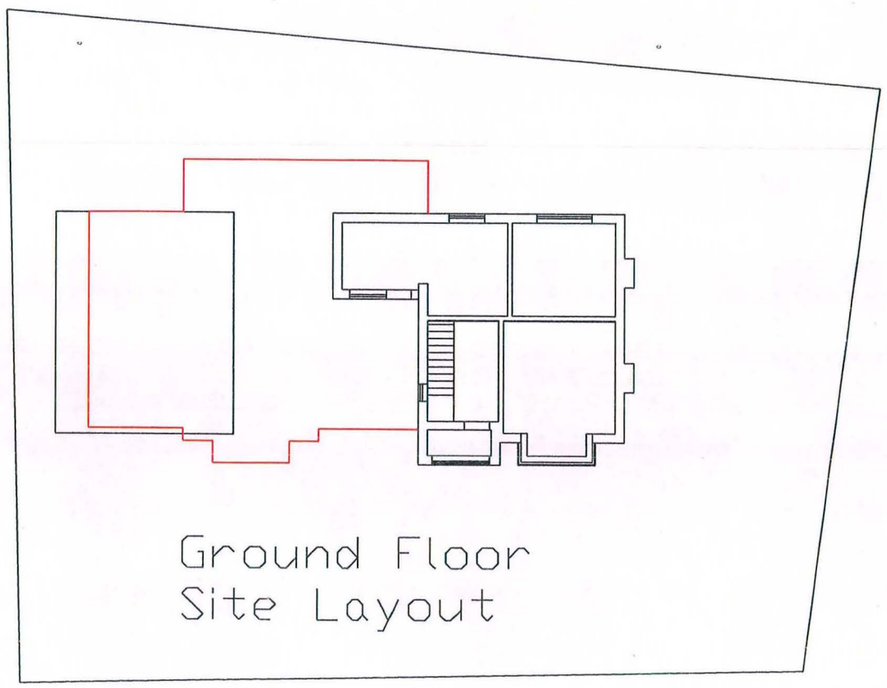

Ground Floor
Site Layout

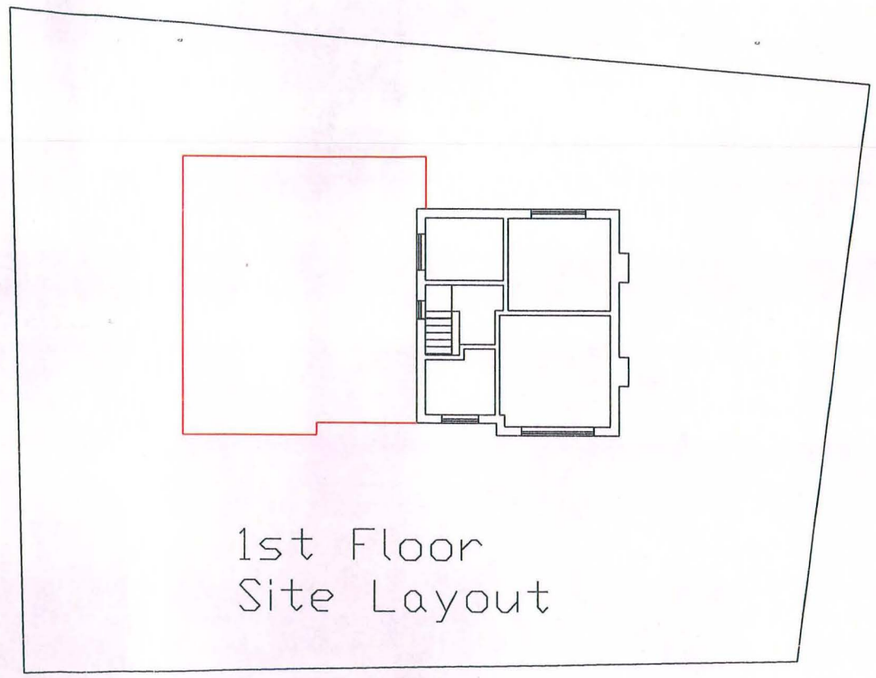

1st Floor
Site Layout

Note: Do Not scale From This Drawing

It is the contractors responsibility to check all dimensions on site.

Notes/Ammendments

Client Project:
Mr & Mrs Nadeem

Location
55 Dunnisher Rd
Newall Green
Manchester
M23 2ZL

Drawing Title
Ground And 1st Floor plan
Existing/Proposed

Scale@A3
1:200

Status
PL

DWG No
2

Rev

B.D.S.UK
Building Design Solutions (UK) Ltd

66 Seymour Grove
Old Trafford
Manchester M16 0LN
Tel: 0161 956 2252 Fax: 0161 956 2262