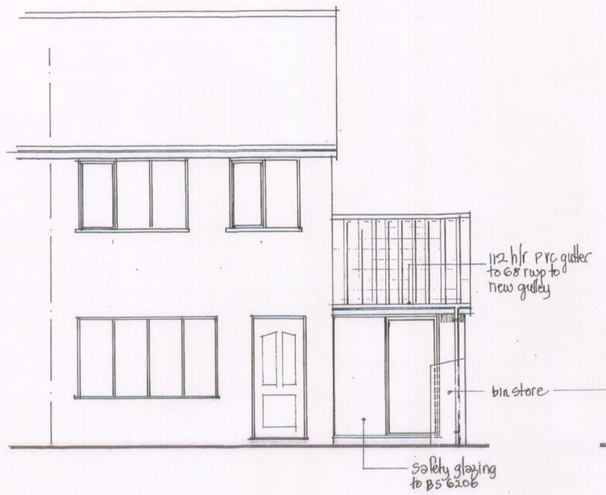

FRONT ELEVATION

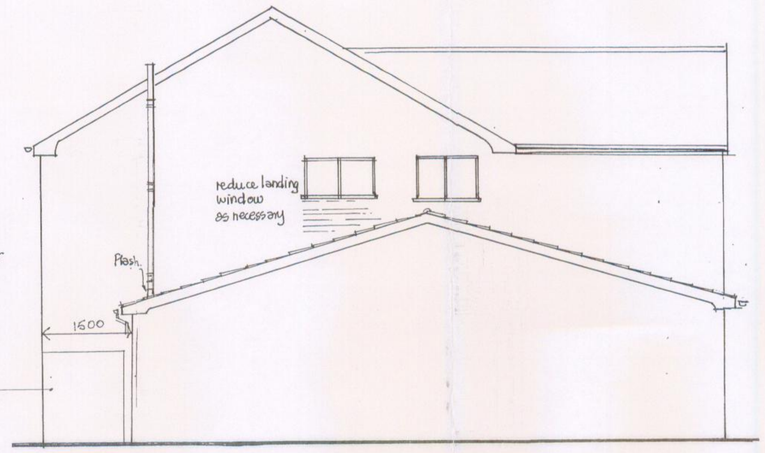

SIDE ELEVATION

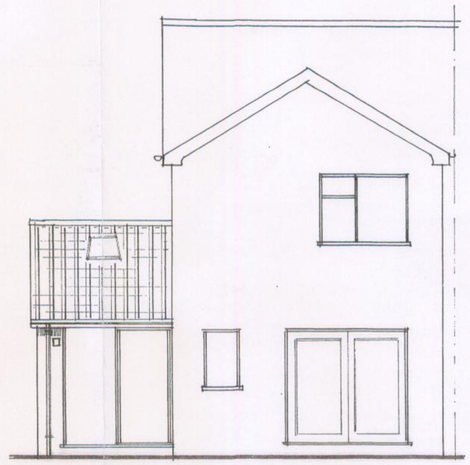

REAR ELEVATION

PART A : foundation detail with agreement with B.C.
roof timbers secured to walls with 30x6 galv. straps @ 1.5m c/s.
DOORS : UPVC double-glazed units; low-E glass, 16 gap, argon-filled; trickle vents 8 K mm²
vertical insulating dpc at reveals.
DRAINAGE : new drains 100 Hepsleve; foundation taken down to IL of any drain within 1m;
any drain passing through wall bridged by r.c. lintels.

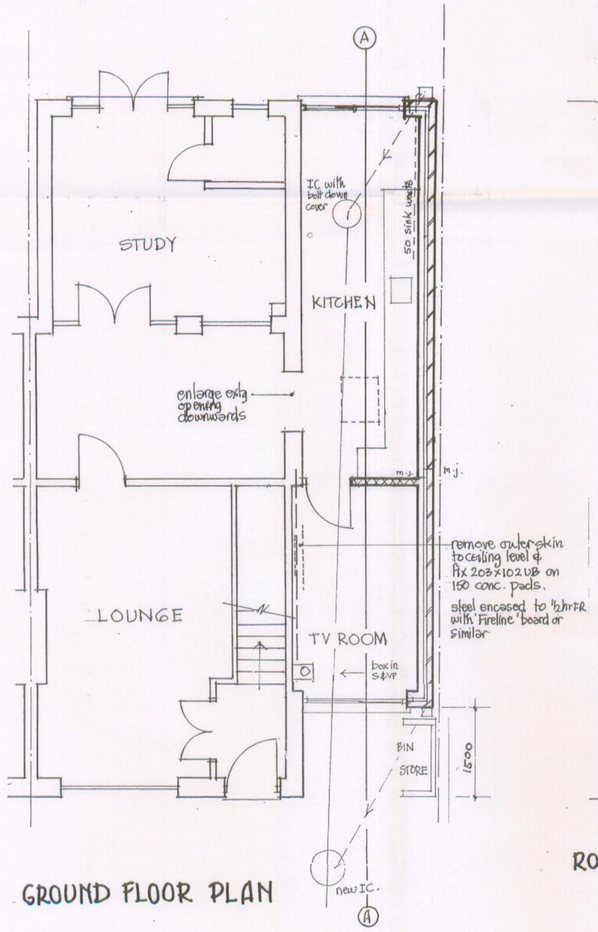

GROUND FLOOR PLAN

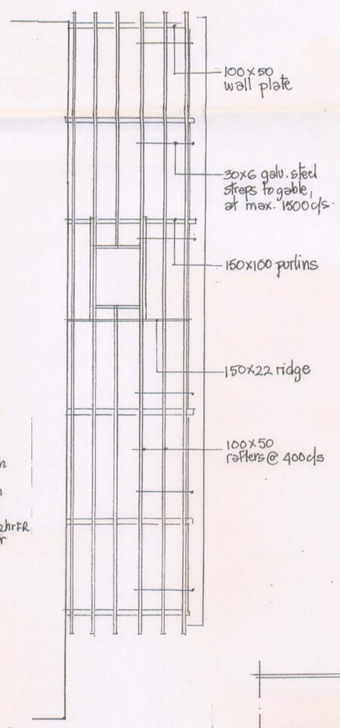

ROOF STRUCTURE

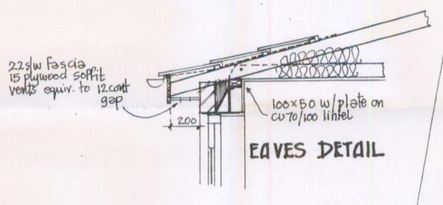

EAVES DETAIL

SECTION AA

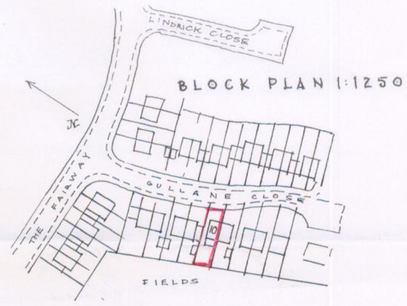

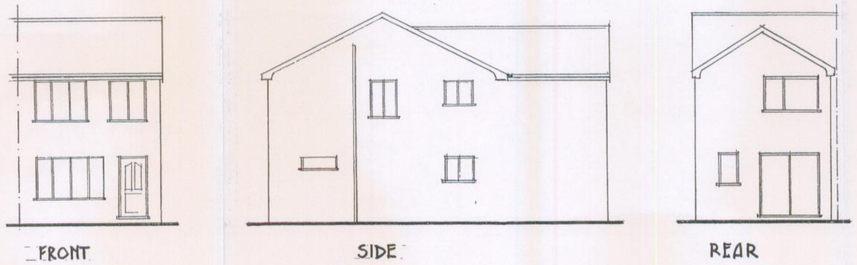

EXISTING ELEVATIONS 1:100

PLANNING
ACKD
REPLIED
RECD 31 MAR 2000
M
M
M
PGL ACTION

PROPOSED SIDE EXTENSION,
10, GULLANE CLOSE, N/ MOSTON.
SC 1:50 & 1:100