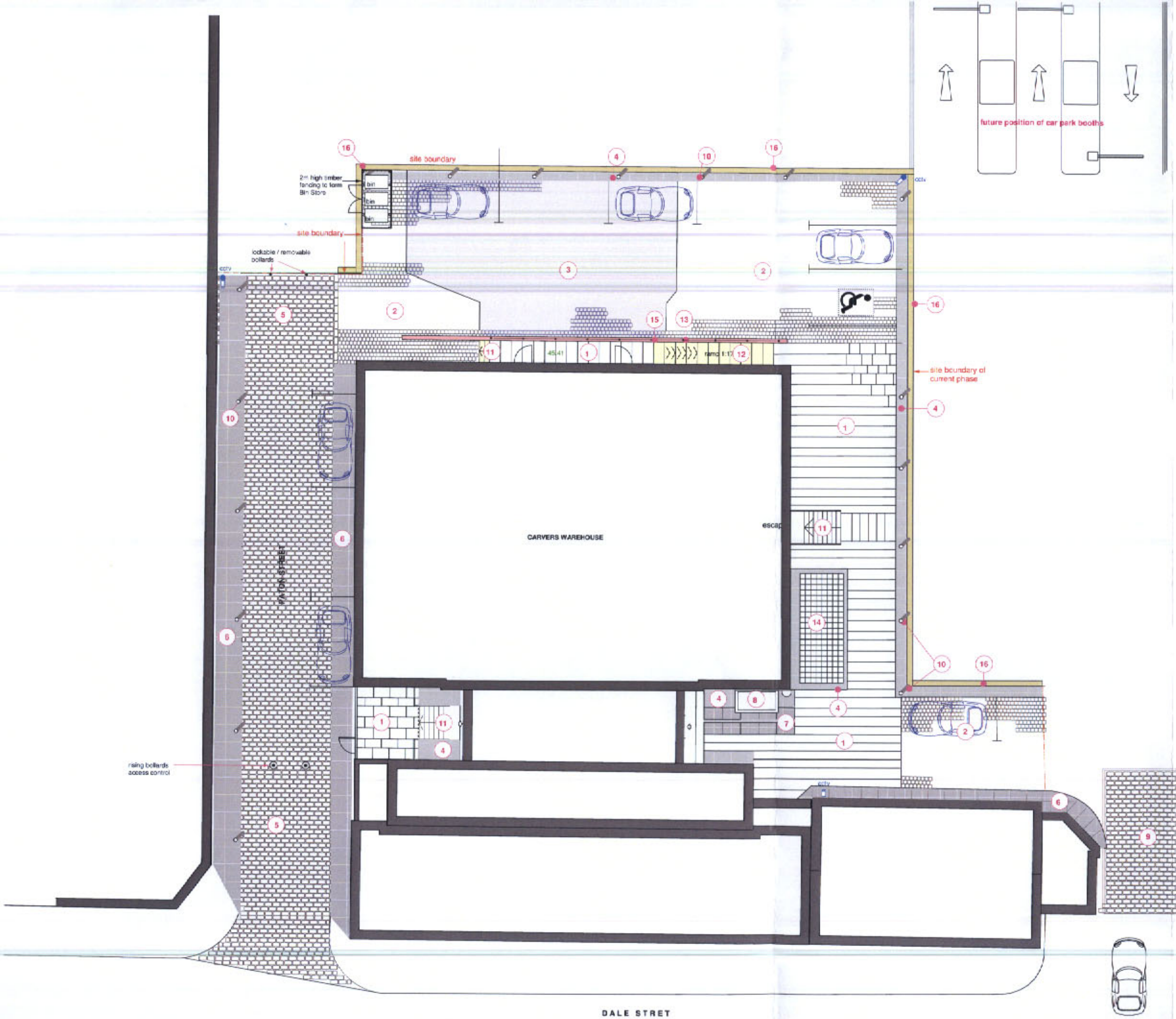

PLANNING
ACK'D
REPLIED
RECD 11 APR 2008

LEGEND

1. Westone sandstone paving by Hardscape, in 450 and 600 widths, random lengths.
2. Grey granite setts - existing reused and supplemented with reclaimed material.
3. Royal White granite setts in former canal arm area
4. Small granite setts to margins
5. Existing setts relaid to original pattern - contractor to survey and photograph for reference
6. Former pavements and kerbs relaid flush with street
7. Former York stone cartway relaid
8. Galvanized steel grating to vent well behind stone kerbs
9. Existing setts to archway entrance relaid
10. Illuminated Bollards
11. Steps faced in Westone sandstone
12. Ramp at 1:17 faced with Westone sandstone paving
13. Westone sandstone capping to retaining wall
14. 300 x 300 Westone sandstone paving to Water Wheel area with engraved Information Notice
15. Horizontal steel wires between black p/c steel tubular posts to form guarding to well area
16. Reclaimed timber sleepers bolted down as temporary barrier

E: 30.05.07: External Bin Store added

D: 22.05.07: Boundary treatment amended
Canal arm material specified
Paton Street access control amended

C: 18.05.07: Stone paving type amended
Canal arm location redefined

STAN BROSTER DESIGN
ARCHITECTURE COMMERCIAL AND RETAIL INTERIORS FURNITURE

CARVERS WAREHOUSE
Piccadilly Basin, Manchester M1 2HG

EXTERNAL LANDSCAPING LAYOUT

STAN BROSTER DESIGN LIMITED Stan Broster Dipl.Arch RIBA
Charlesbury Farm, Stanley Hill, Denmark, Lancs. L39 2DR
Tel: 07779 [illegible] Fax: 01695 [illegible] E-mail: [illegible]

scale: 1:100 @ a1 date: march 07 **CW/P/80E**