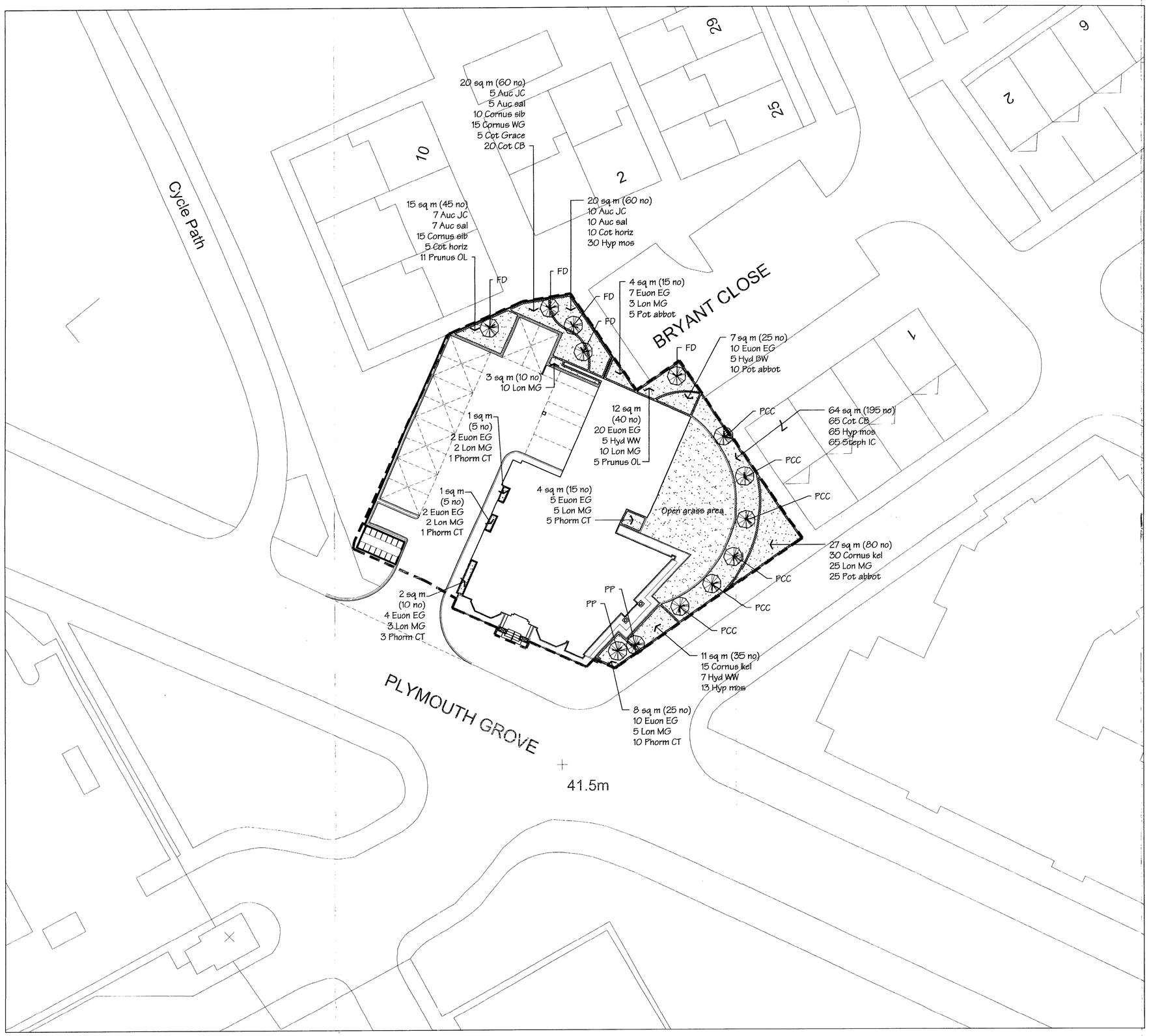

PLANTING SCHEDULE

Shrub planting	Height	Grown	No.	Notes
Aucuba Japonica Crotonifolia	30-40cm	PG 2L	22	bushy
Aucuba salicifolia	30-40cm	PG 2L	22	bushy
Cornus kelseyi	20-30cm	PG 2L	45	bushy
Cornus sibirica	60-90cm	BR	25	1 + 2
Cornus White Gold	30-40cm	PG 2L	15	branched
Cotinus Grace	40-60cm	PG 3L	5	branched
Cotoneaster Coral Beauty	20-30cm	PG 2L	85	branched
Cotoneaster horizontalis	30-40cm	PG 2L	20	branched
Euonymus Emerald Gaiety	20-30cm	PG 2L	60	bushy
Hydrangea Blue Wave	30-40cm	PG 3L	5	branched
Hydrangea White Wave	30-40cm	PG 3L	12	branched
Hypericum moserianum	30-40cm	PG 2L	108	bushy
Lonicera May Green	20-30cm	PG 2L	65	bushy
Phormium cook. Tricolor	40-60cm	PG 2L	20	min 5 leaves
Potentilla abbotswood	20-30cm	PG 2L	40	bushy
Prunus Otto Luykens	30-40cm	PG 2L	16	branched
Stephanandra incisa Crispa	30-40cm	BR	65	0 + 1

Note: All plant material to be planted at average 3 plants per sq.m unless otherwise indicated. All plant material to be planted in single species groups in bold interlocking drifts. Upon competion of planting all shrub beds to be top dressed with an approved type mulch (75mm depth).

Standard Trees / Feathered trees	Girth	Grown	No.	Notes
Fagus sylvatica Dawk (FD) feathered	10-12cm	RB	5	twin stake
Prunus Pandora (PP)	12-14cm	RB	2	twin stake
Pyrus cal. Chanticleer (PCC)	12-14cm	RB	6	twin stake

Note: Tree species groups to be evenly matched.

PLANNING
ACKD
REPLIED
RECD - 1 AUG 2008
FOR ACTION

revision note

thearkcompany
The Ark Company Landscape Architects
7 The Highway . Hawarden . Flintshire . CH5 3DG Tel.01244 534342
www.thearkcompany.co.uk info@thearkcompany.co.uk

T+D Properties Ltd.
Land at Plymouth Grove ~ Ardwick

Proposed resdential development
Planting proposals

Dwg.No. 09/111/02		Scale 1/200	June 2008