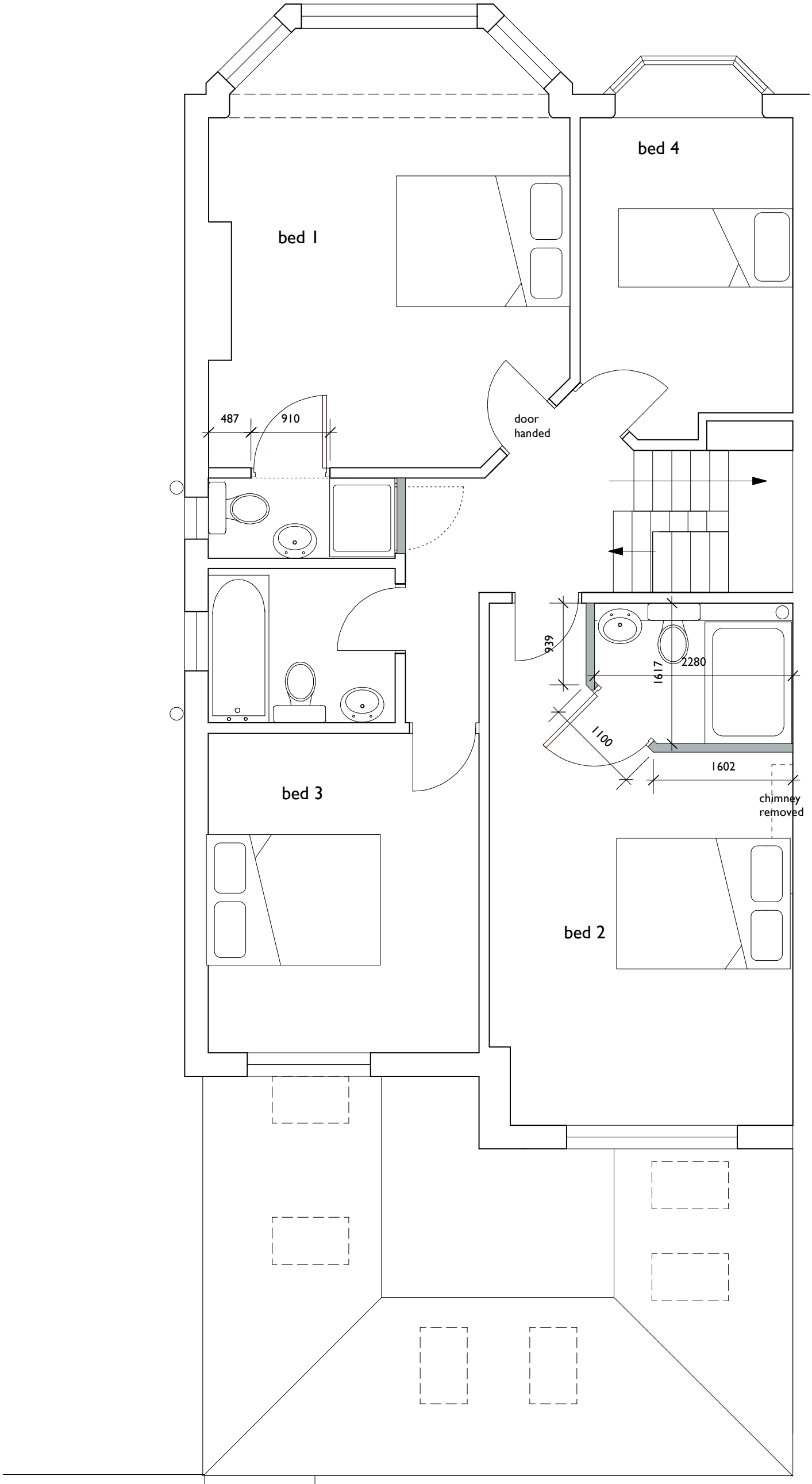

works @ 18 New Kent Road

for Mr and Mrs Usman

first floor plan proposed

1:50 @ A3

100/31a