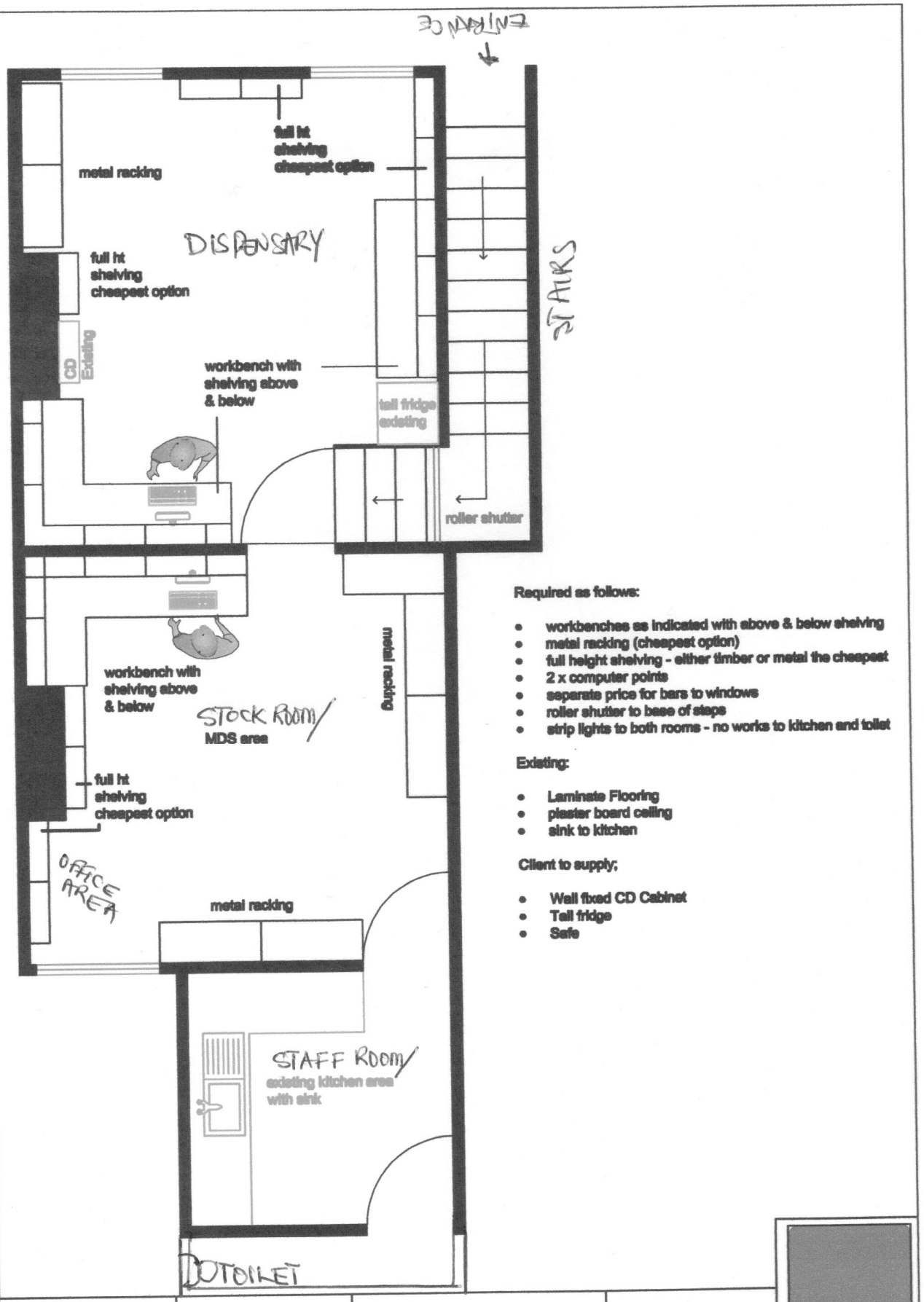


**Required as follows:**

- workbenches as indicated with above & below shelving
- metal racking (cheapest option)
- full height shelving - either timber or metal the cheapest
- 2 x computer points
- separate price for bars to windows
- roller shutter to base of steps
- strip lights to both rooms - no works to kitchen and toilet

**Existing:**

- Laminate Flooring
- plaster board ceiling
- sink to kitchen

**Client to supply;**

- Wall fixed CD Cabinet
- Tall fridge
- Safe

| EE Amadi | July 2013 | Scale 1:50 | C.Burton |
|---|---|---|---|

POSITIVE SOLUTIONS