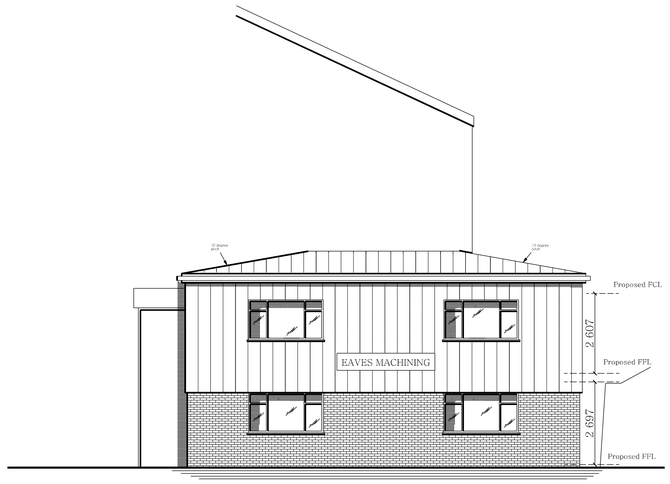

PROPOSED EAST SIDE FRONT ELEVATION

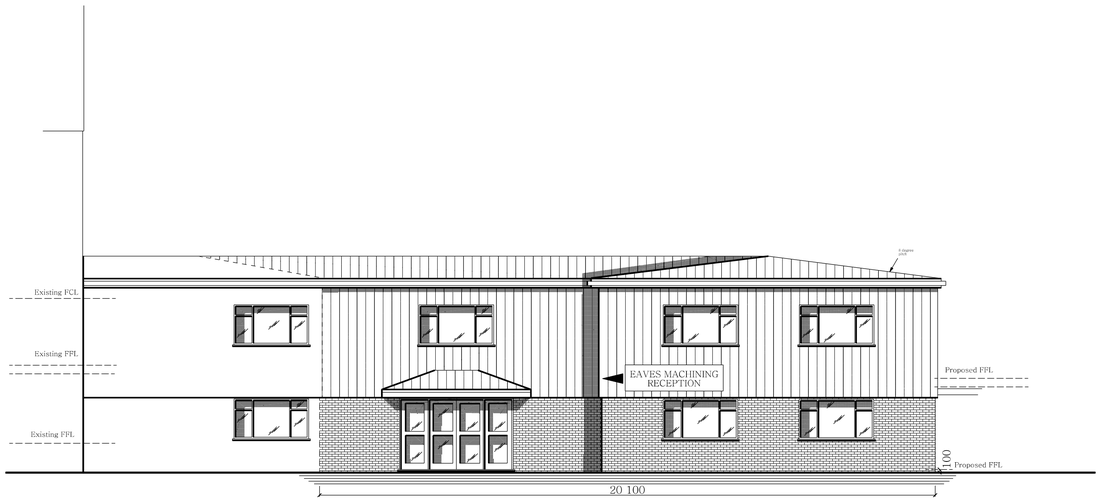

PROPOSED SOUTH FACING FRONT ELEVATION

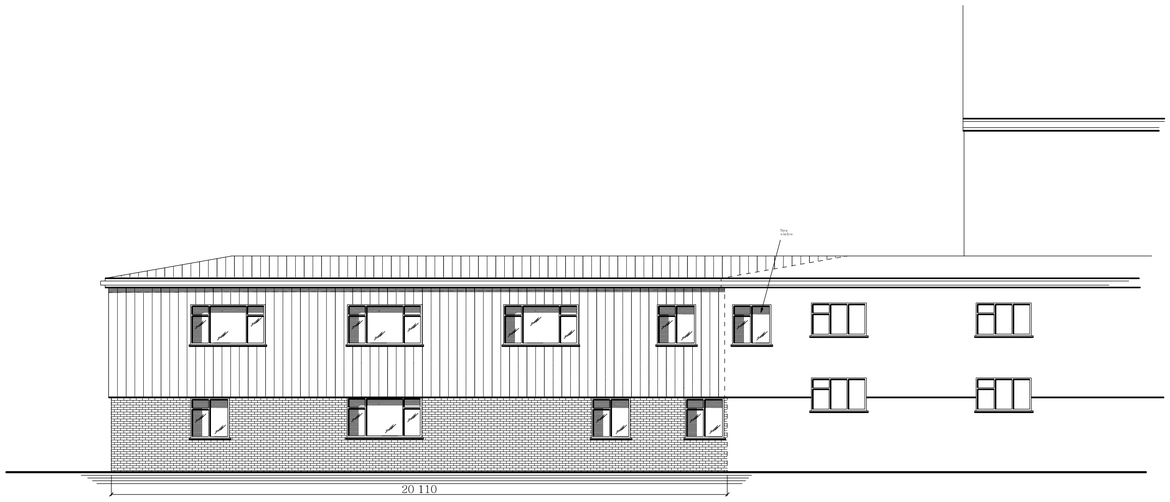

PROPOSED NORTH FACING REAR ELEVATION

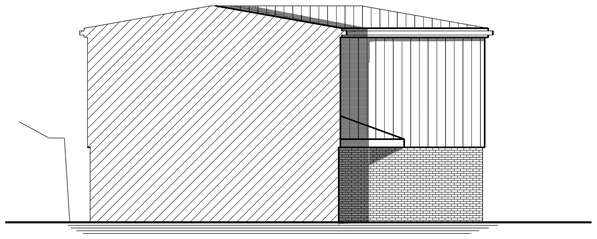

PROPOSED WEST FACING SIDE ELEVATION

BRADLEY BUILDING DESIGN LTD.
34, OAK DRIVE,
BRAMHALL,
STOCKPORT,
CHESHIRE.
SK7 2AD.

PROPOSED ELEVATIONS

FRONT TWO STOREY EXTENSION

TO EXISTING UNIT 9 OFFICES

for

EAVES MACHINING LTD.

at

VAUGHAN INDUSTRIAL ESTATE. WEST GORTON

Scale 1:100 @ A1

Date AUGUST 2012

Drawing Number 4092/4/A