Key

New extension wall - proposed

Existing wall

Wall to be removed

Key Notes
1. New brickwork to match existing.
2. New concrete/clay small format tiles to match existing.
3. New UPVC window.
4. New UPVC rainwater pipe.
5. New UPVC gutter.
6. New softwood PT Timber fascia.
7. New Velux roof window.

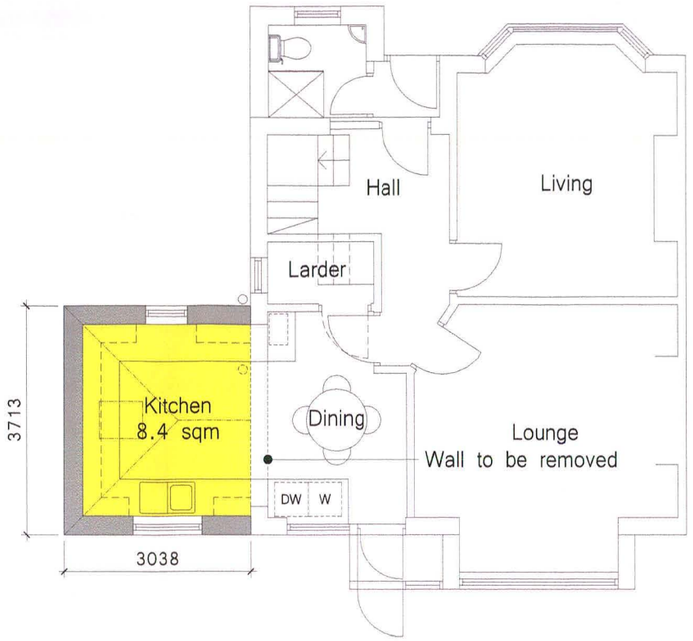

Proposed Ground Floor Plan

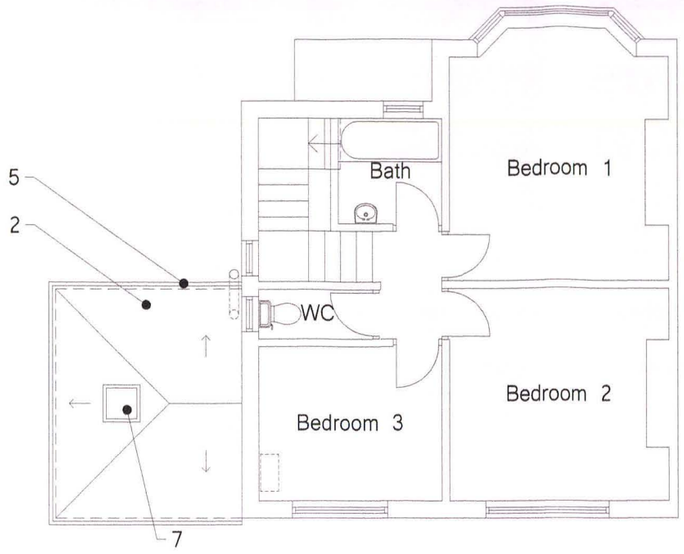

Proposed Roof Plan

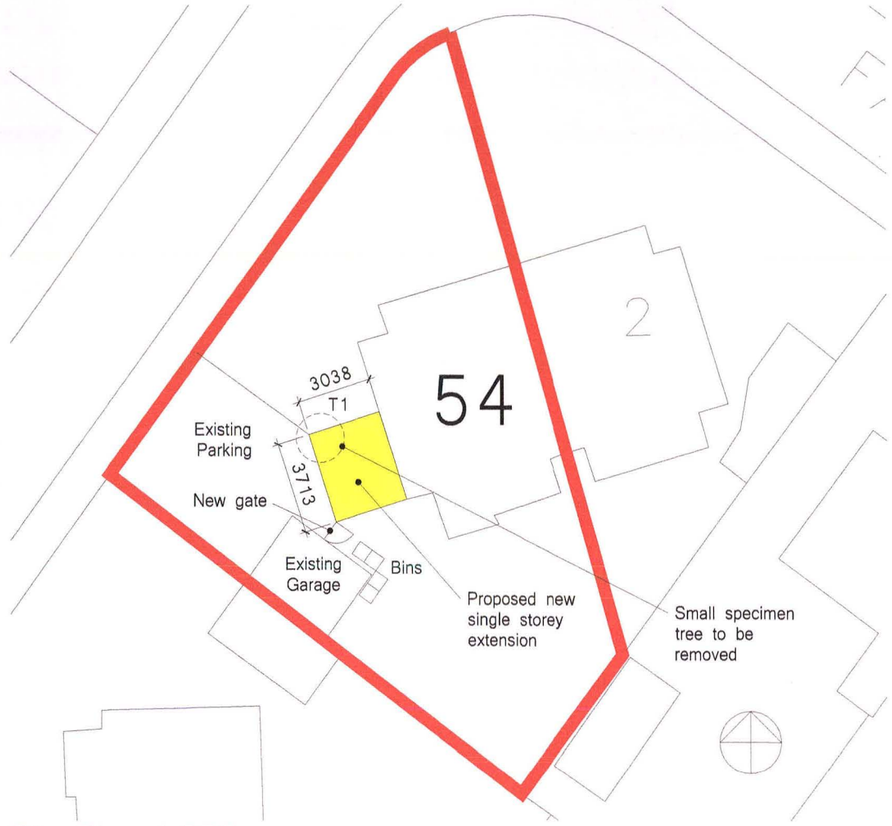

Site Plan 1:250

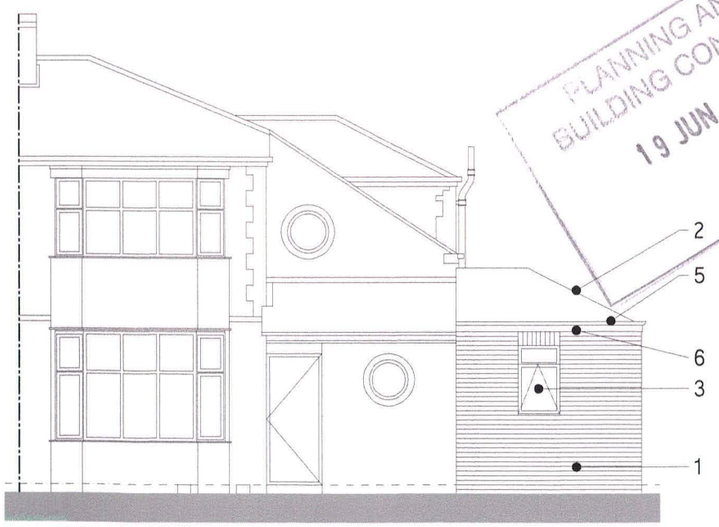

Proposed Front Elevation

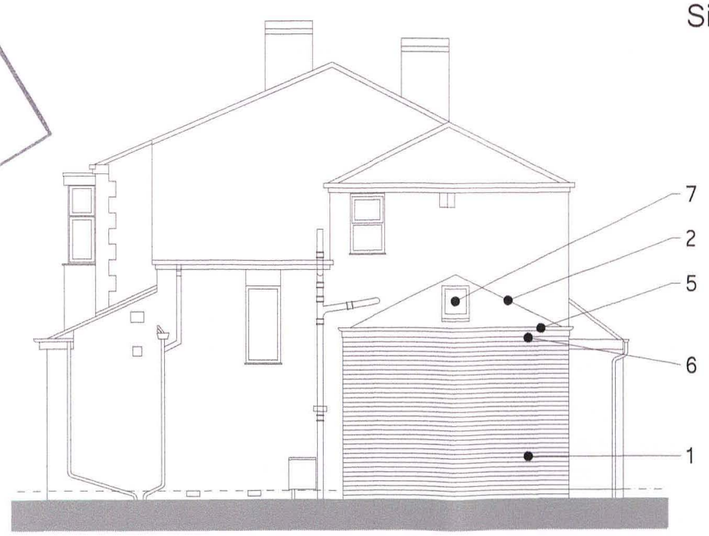

Proposed Side Elevation

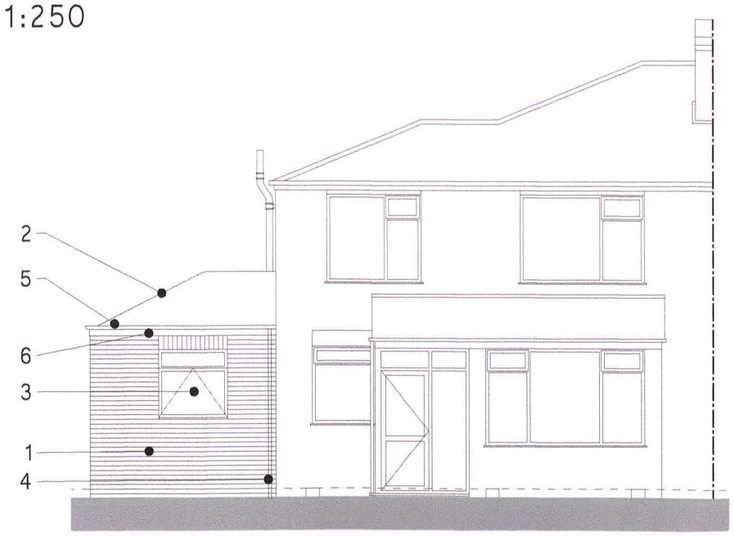

Proposed Rear Elevation

PLANNING AND BUILDING CONTROL
19 JUN 2012

Project: Rose Residence

54 Kingsfield Drive
Didsbury, Manchester
M20 6HX

Do not scale drawings.

1m 2m 3m 4m 5m 10m

Obray architecture
Obray Architecture
1 Welton Avenue
Didsbury
Manchester
M20 5LA
T: 0161 446 2596
sodd@obrayarchitecture.co.uk
www.obrayarchitecture.co.uk

Rev. - 15/06/12 First Issue, submitted for planning.

Project No. P2012-202 Drawing No. PD02	Drawn: T.O. / May. 2012	Scale: 1:100 @ A3