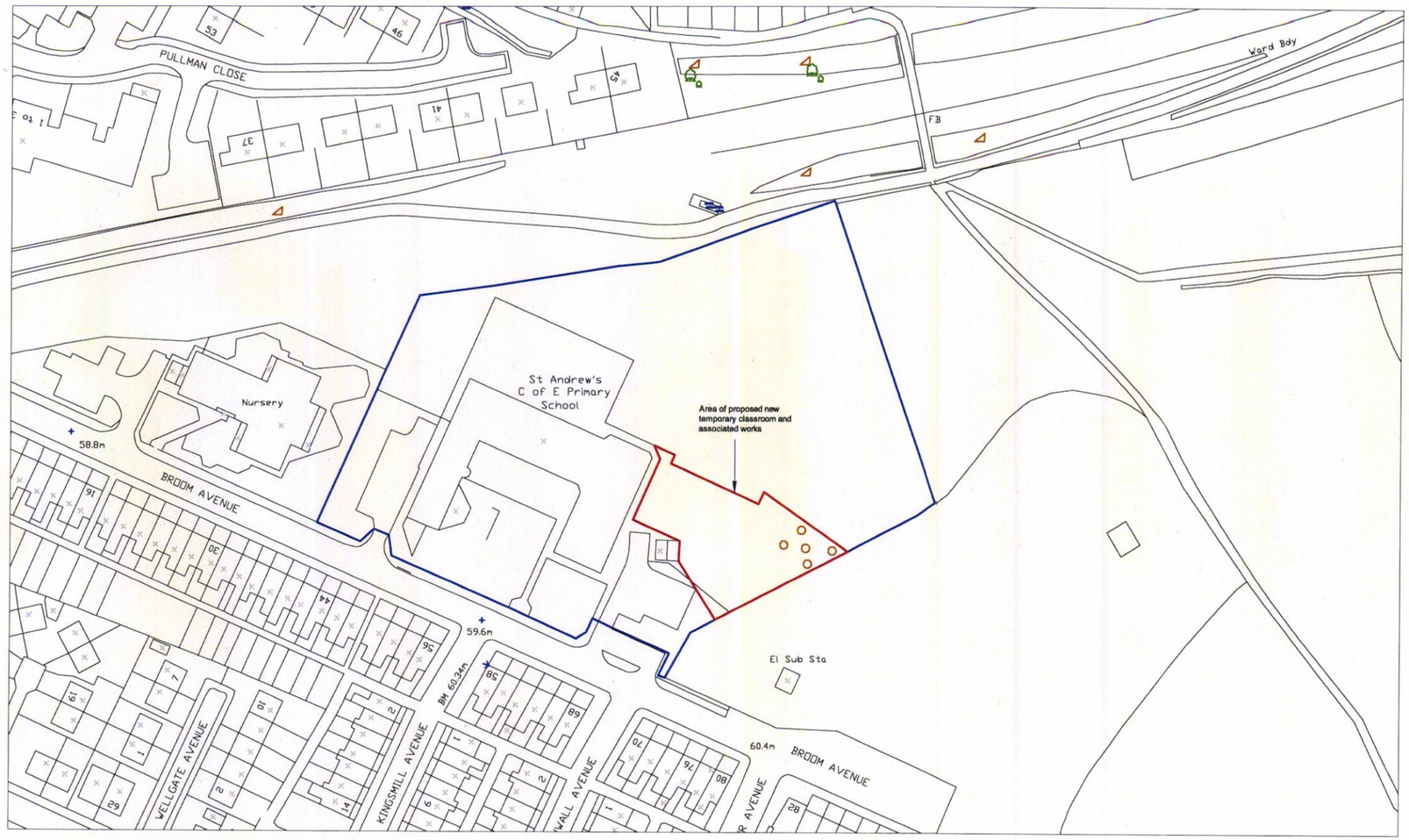

Rev	Description	Date	by	chkd
A	Site details clarified for planning application	21/05/10	BG	

20 10 0
mm scale 1:1

"Reproduced from the Ordnance Survey mapping with the permission of the Controller of Her Majesty's Stationary Office © Crown Copyright. Unauthorised reproduction infringes Crown Copyright and may lead to prosecution or civil proceedings".
Manchester City Council Licence No. LA076236

"No part of this drawing or data file may be reproduced without prior written permission of the Corporate Technical Services Group or approved representative".

MANCHESTER CITY COUNCIL
Corporate Technical Services Group
4th floor Heron House
47 Lloyd St
Manchester
M2 5LE

JOB TITLE: St Andrew's Primary School

DRAWING TITLE: Location Plan as Existing

COMPUTER FILE	DATE	SCALE	DRAWN	CHECKED
	28/04/10	1:1250	LH	

JOB NO.	DRAWING NO.	REVISION
ED37960	E001	A