NOTES:
1. THIS DRAWING NOT TO BE SCALED, FIGURED DIMENSIONS ONLY TO BE TAKEN.
2. SHOULD ANY DISCREPANCIES BE FOUND WITH THIS DRAWING, PLEASE INFORM THIS OFFICE.
3. COPYRIGHT OF THIS DRAWING IS OWNED BY JMARCHITECTS.



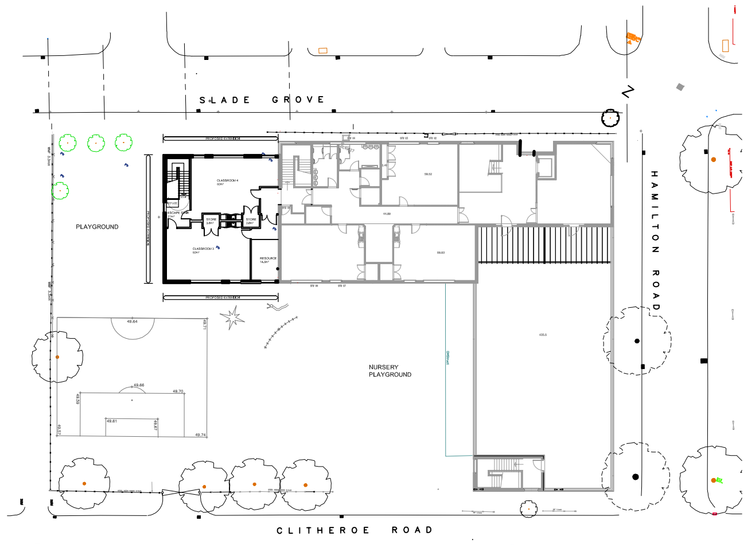

Site location plan
Scale 1:500

Proposed Second floor
- Scale 1:100

REV.	DESCRIPTION	DATE	DRN BY	CKD BY
A	ISSUED FOR PLANNING	13.06.12	NOD	AI

WILLMOTT DIXON CONSTRUCTION

jmarchitects

PROJECT
. ST AGNES C.E. PRIMARY SCHOOL

TITLE
. PROPOSED SECOND FLOOR PLAN

CLIENT
. WILLMOTT DIXON

JOB No.	DRAWING No.	REVISION
. 4926	P(0)012	A -
SCALE	DRAWN BY	CHECKED BY
. 1:100@A1	NOD.	AI .
STATUS		DATE
. PLANNING		13.06.12

Floor 9
St James's Buildings
Oxford Street
Manchester
M1 6EJ

T: 0161 200 6300

F: 0161 200 6301

man@jmarchitects.net

www.jmarchitects.net