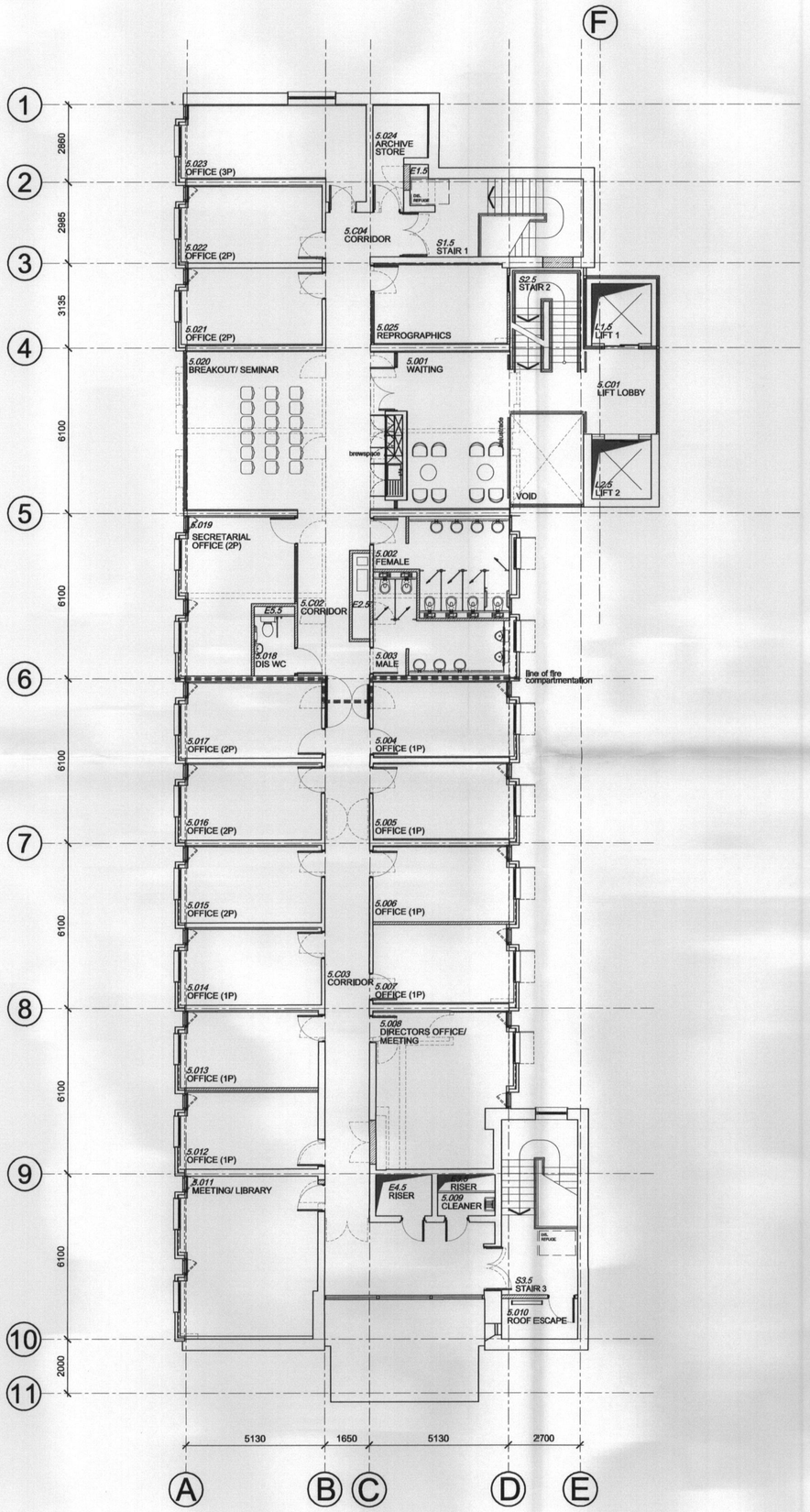

Wilson Mason and Partners

Upland House
Spring Lane
Samlesbury
Preston
PR5 0UX

T 01772 877455
F 01772 877456
E preston@wilsonmason.co.uk
www.wilsonmason.co.uk

This drawing is to be read in conjunction with all relevant consultants' and specialists' drawings. The Architect is to be notified of any discrepancies before proceding. Do not scale from this drawing. All dimensions are to be checked on site. This drawing is subject to copyright.

PLANNING
RKD
RUE
- 3 SEP 2009
CENTR
FOR ACTION

no.	by	chk.	revision	date
03	RW	-	Room No's updated to university standard.	18.08.09
02	RW	-	Update following meeting with Terry Graham Room No's added.	27.07.09
01	PF	-	Stair 3 position updated; corridor doors added; secretarial office enlarged	03.07.09

client

MANCHESTER 1824

project

Optometry + PSSRU

by	chk.	date	scale	sheet size
PF	-	19.06.2009	1:100	A1

title

Proposed 5th Floor Plan
Option 4

status	job no./ drg. no	revision
P	4972 L(1-)45	03

Wilson Mason chartered architects