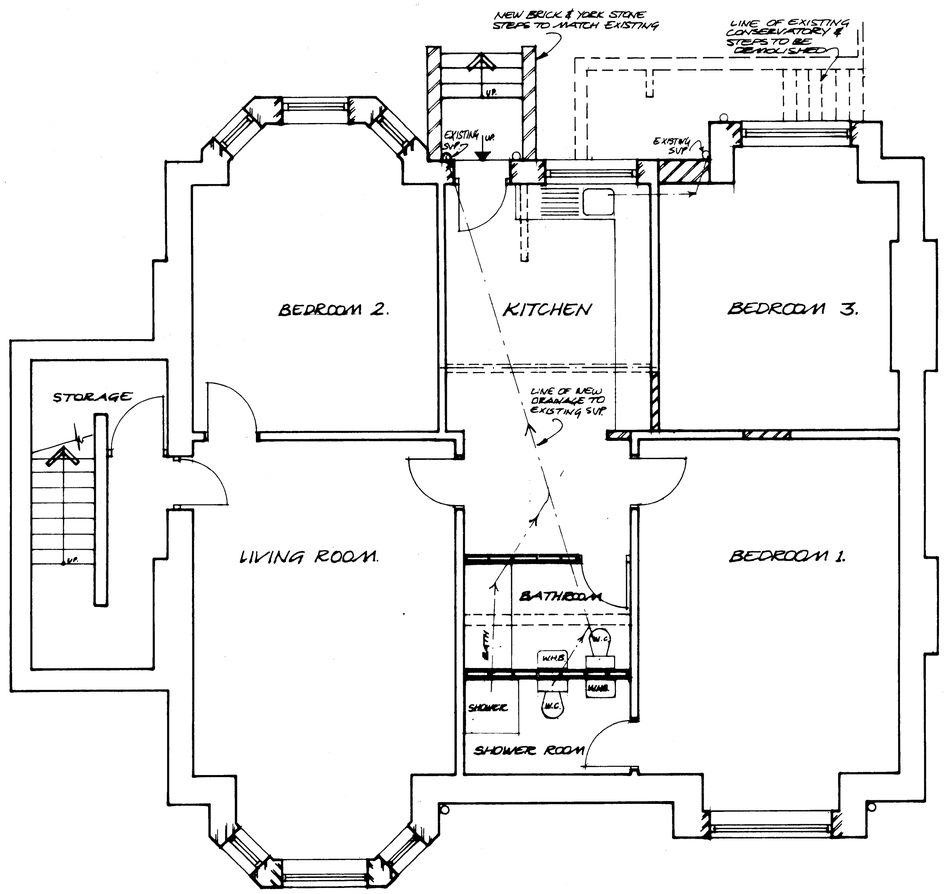

PROPOSED CELLAR PLAN

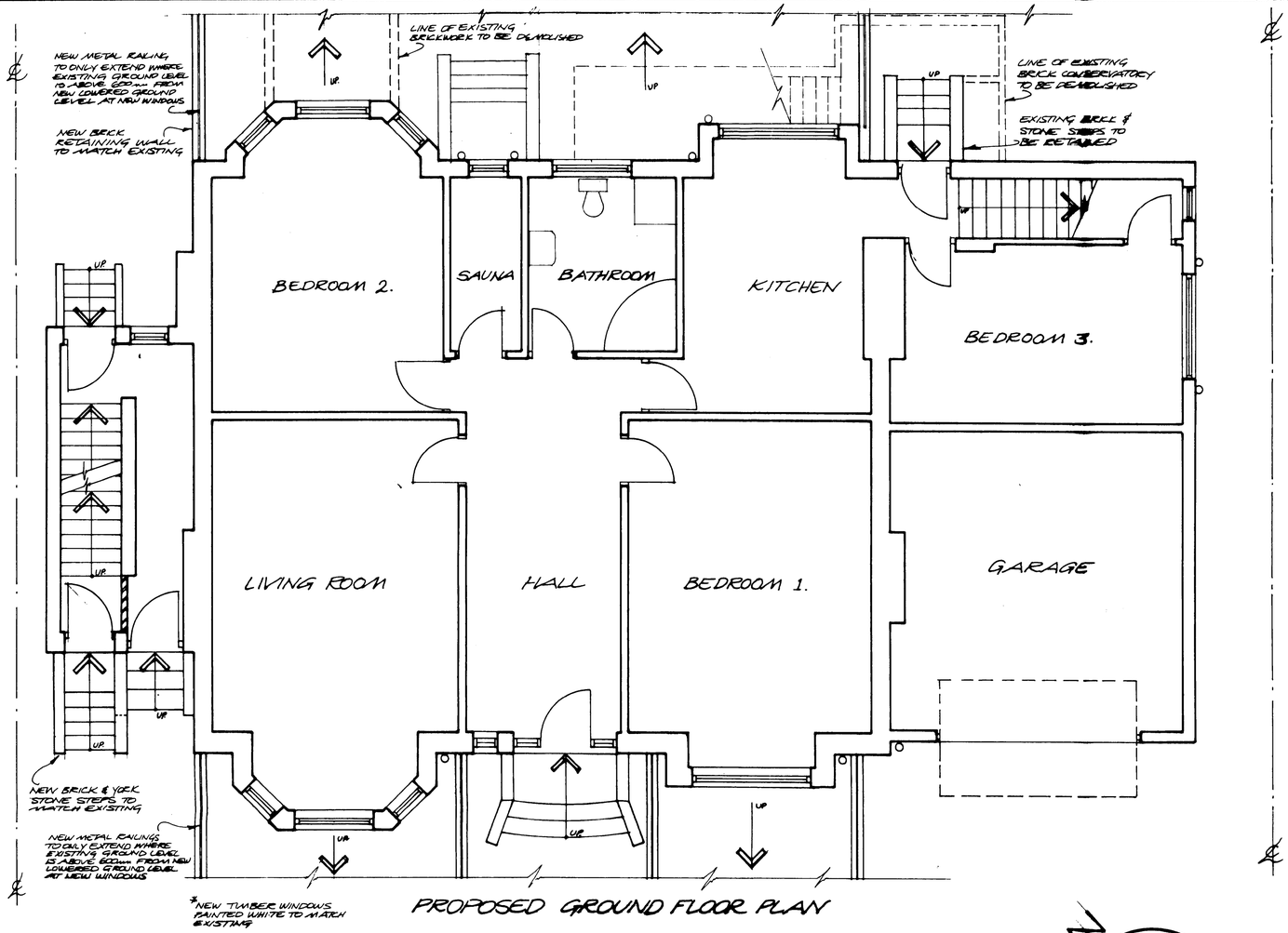

PROPOSED GROUND FLOOR PLAN



PROPOSED FRONT ELEVATION



PROPOSED REAR ELEVATION



PROPOSED SIDE ELEVATION

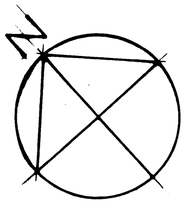

PLANNING
ACK'D
REPLIED
RECD - 3 MAR 2008

A. FARETRA
182 BURTON ROAD
WEST DIDSBURY
MANCHESTER M20 1LH.
TEL: 0161 282 1108 + 07774778890

DRAWN BY: AF
DATE: 15/02/08
REVISION:

CLIENT/PROJECT:
PROPOSED CONVERSION OF EXISTING CELLAR INTO A 3 BEDROOM RESIDENTIAL UNIT
AT: 7 PARKFIELD ROAD SOUTH, WEST DIDSBURY, MANCHESTER M20 6DA
FOR: DR. F JOOYANDEH

DRAWING:
PROPOSED PLANS AND ELEVATIONS

SCALE: 1:50 & 1:100
DRWG NO: FJ-002