SITE LOCATION



0 1km 2km
Scale

SITE LOCATION
(Scale 1:50000)

Ordnance Survey map extract
based upon Landranger map series
with the permission of the controller of
Her Majesty's Stationery Office
Mono Consultants Limited licence no. ES100017753
Crown copyright.



SITE PHOTOGRAPH

N
W E
S

SITE LOCATION

= Access Route
= Directions to Site

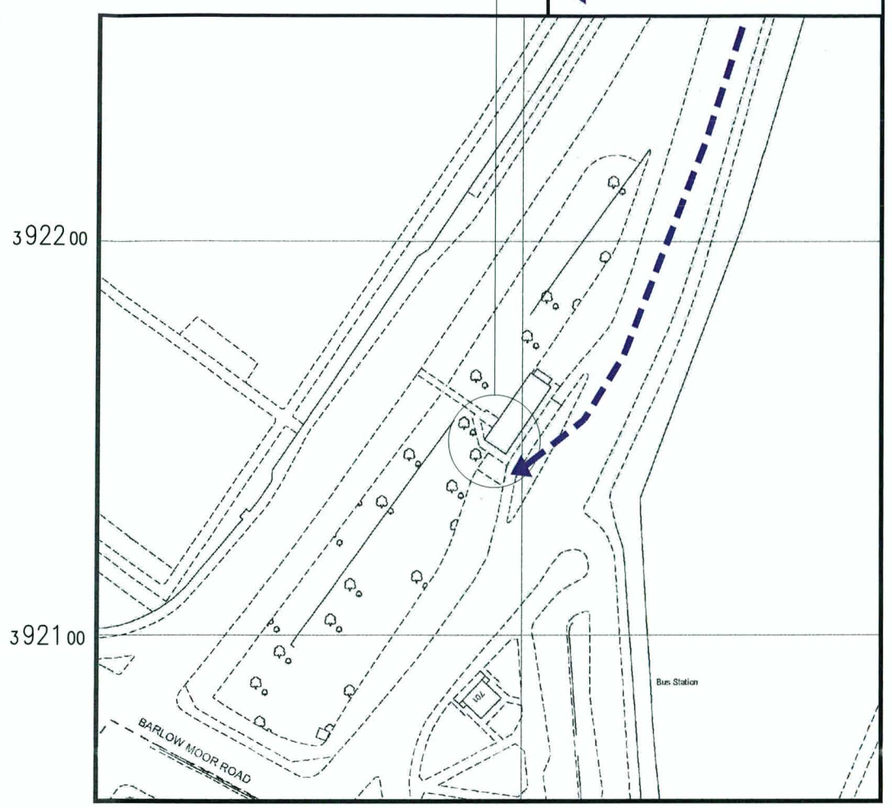

DETAILED SITE LOCATION
(Scale 1:1250)

Based upon Ordnance Survey map extract
with the permission of the Controller of
Her Majesty's Stationery Office.
Crown copyright.
Mono Consultants Limited licence no. ES100017753
Promap licence no. A152065A0001

Notes:
1 ALL DIMENSIONS ARE IN MM UNLESS NOTED OTHERWISE

N.G.R | E: 383203 N: 392177

DIRECTIONS TO SITE

Leave M60 at Junction 5 and head north on the A5108 (Princess Road). Continue on this road for approx 1km and once at the junction between Princess Road and Barlow Moor Road. the site is on your right hand side (within the trees of the traffic island, for access you must be heading South on Princess Road.

PLANNING AND BUILDING CONTROL
07 MAR 2013

REV	MODIFICATION	BY	CH	DATE
A	Issued for Approval	S.S	J.T	13.02.13

mono
MONO CONSULTANTS LIMITED
No. 58 Cygnet Court
Timothy's Bridge Road
Stratford-upon-Avon
Warwickshire
CV37 9NW
t. 44 (0)1789 206500
f. 44 (0)1789 206529
www.monoconsultants.com

CTIL

Cell Name	Opt
PRINCESS ROAD	A

Cell ID No

CTIL	Host	Sharer
(CTIL) 121319	(VF) 01127	(TEF) 045524

Site Address / Contact Details

PRINCESS ROAD
WEST DIDSBURY
MANCHESTER
M20 2YR

Drawing Title: SITE LOCATION MAPS

Purpose of issue: PLANNING

Drawing Number: 100

Scale:	Drawn:	Date:	Issue:
As Shown	S.S	13.02.13	A

Checked:	Date:	Approved:	Date:
J.T	13.02.13	P.A	13.02.13