

Left Elevation

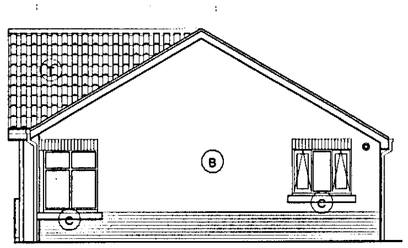

Right Elevation

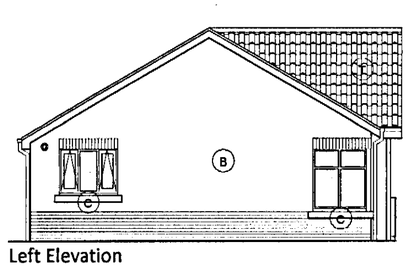

Left Elevation

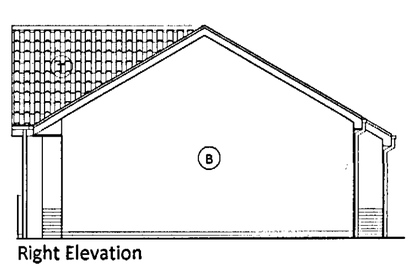

Right Elevation

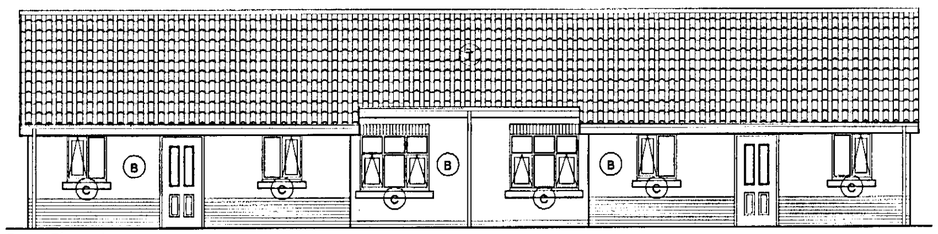

Rear Elevation

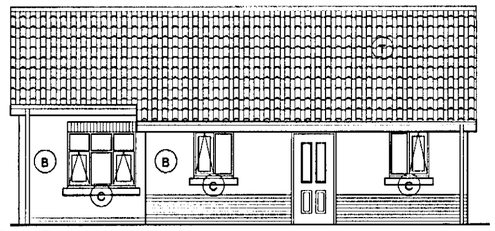

Rear Elevation

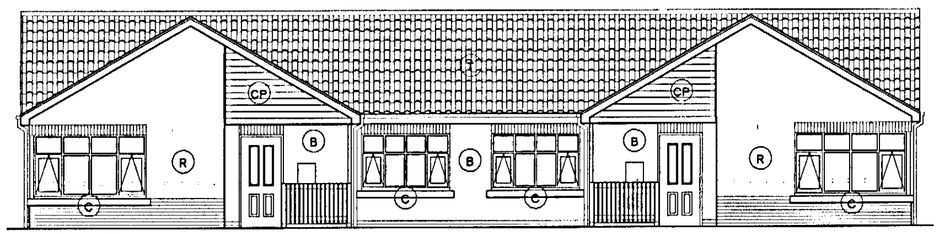

Front Elevation

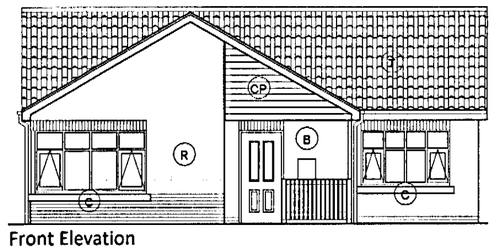

Front Elevation

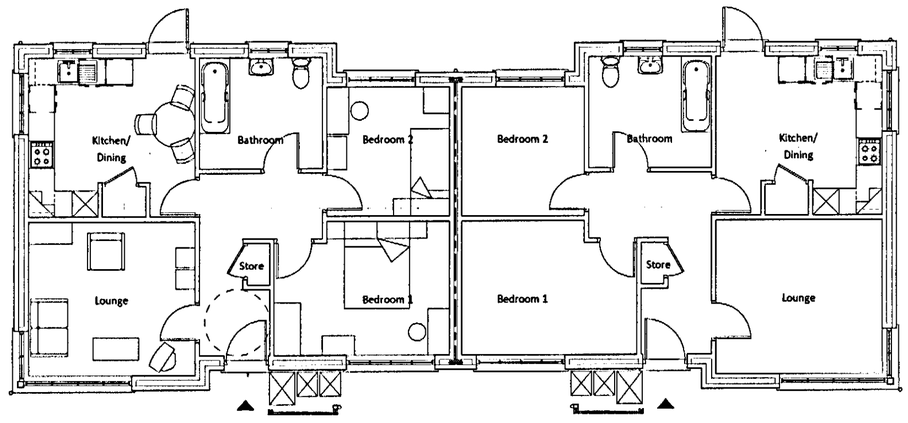

Plan (Semi-Detached Arrangement)

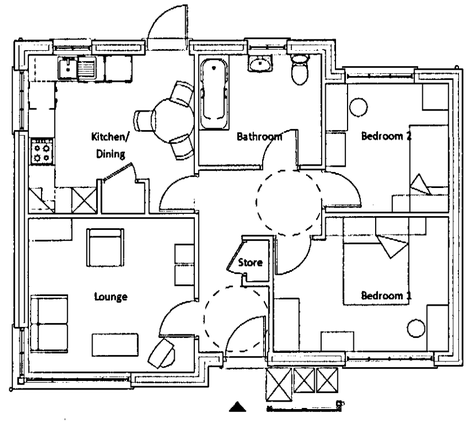

Plan (Detached Arrangement)

Notes

Do not scale from this drawing.

All dimensions must be checked on site by contractor prior to construction.

(B) Brick
(R) Render
(CP) Oak-effect Cedral Panelling
(C) Reconstituted 150mm deep cills
(T) Tiles

PLANNING AND BUILDING CONTROL
29 JAN 2013

Bernard Taylor Partnership Ltd.
Architects
ELIZABETH HOUSE, 486 DIDSBURY ROAD, HEATON MERSEY, STOCKPORT, CHESHIRE, SK4 3BS.
Tel: 0161-443 1221
Fax. 0161-442 1672
E-mail: info@bernardTaylor.co.uk

Client
Willow Park Housing Trust

Job
Gladeside Court
Gladeside Road, Wythenshawe

Description
2B 3P Bungalow Type A
Plans and Elevations

Drawn: CO Date: 26/11/2012 Scale: 1:100

Job No:	Drg No:	Rev.
2163	05	-

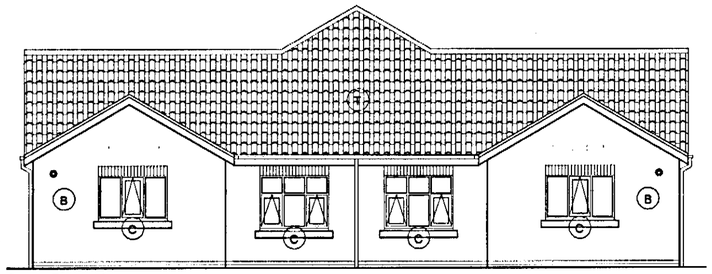

Rear Elevation

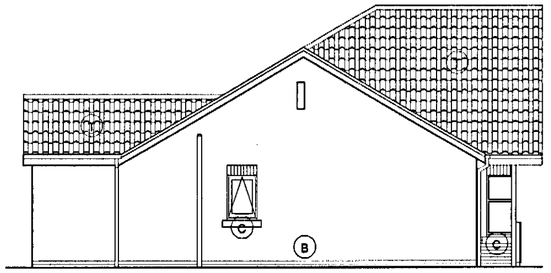

Left Elevation

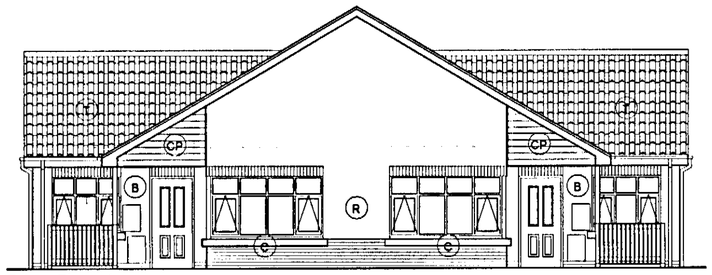

Front Elevation

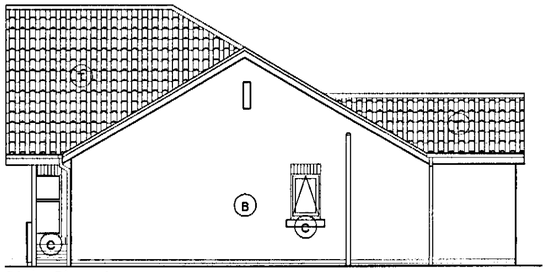

Right Elevation

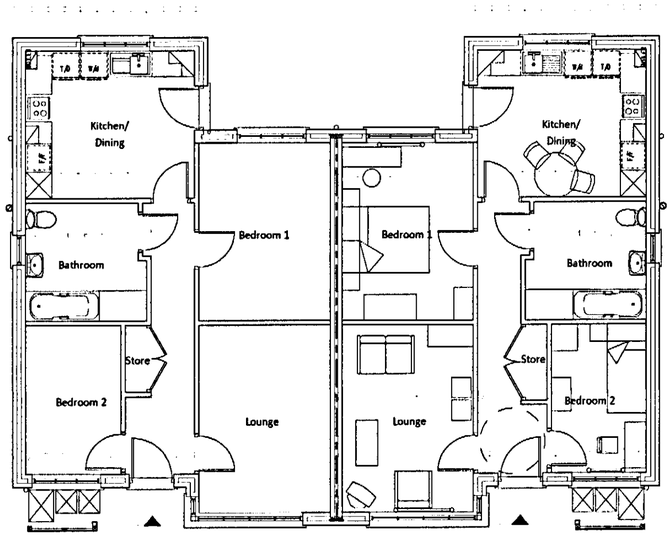

Plan (Semi-Detached Arrangement)

PLANNING AND
BUILDING CONTROL
29 JAN 2013

Notes

Do not scale from this drawing.

All dimensions must be checked on site by contractor prior to construction.

- (B) Brick
- (R) Render
- (CP) Oak-effect Cedral Panelling
- (C) Reconstituted 150mm deep cills
- (T) Tiles

Bernard Taylor Partnership Ltd.
Architects
ELIZABETH HOUSE, 486 DIDSBURY ROAD, HEATON MORSEY, STOCKPORT, CHESHIRE, SK4 3HS.
Tel: 0161-443 1221
Fax: 0161-442 1672
E-mail: info@BernardTaylor.co.uk

Client
Willow Park Housing Trust

Job
Gladeside Court
Gladeside Road, Wythenshawe

Description
2B 3P Bungalow Type B
Plan & Elevations

Drawn: CD Date: 26/11/2012 Scale: 1:100

Job No:	Drg No:	Rev.
2163	06	-

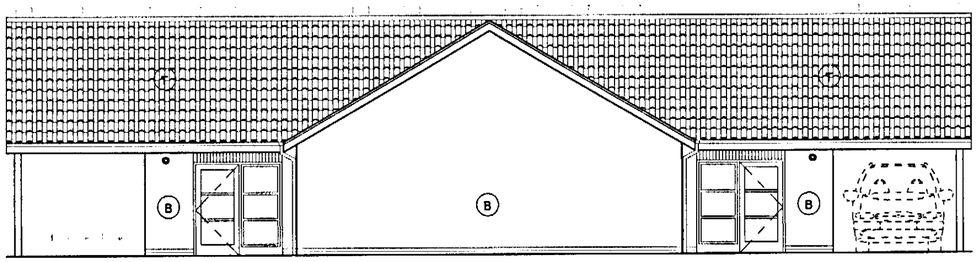

Rear Elevation

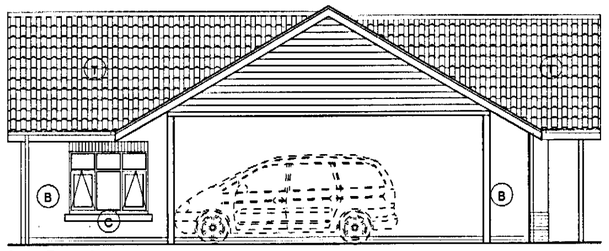

Left Elevation

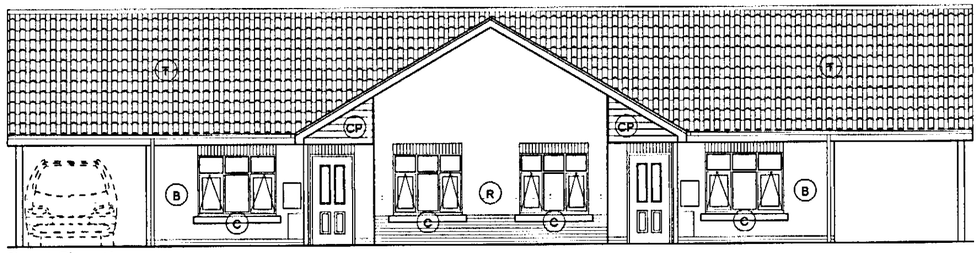

Front Elevation

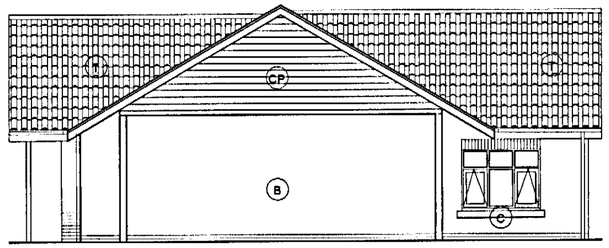

Right

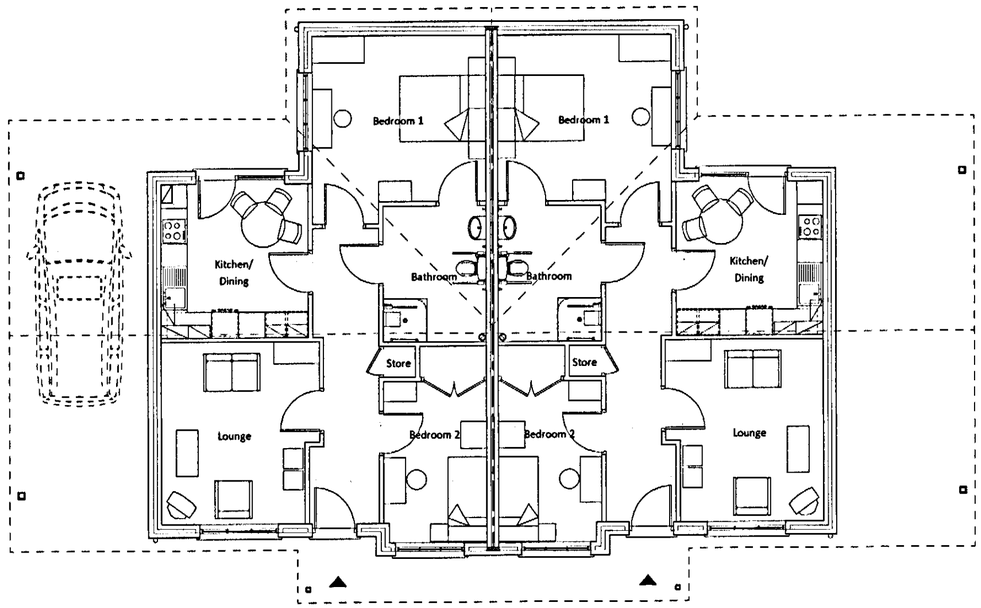

PLANNING AND
BUILDING CONTROL
29 JAN 2013

Notes

Do not scale from this drawing.

All dimensions must be checked on site by contractor prior to construction.

- (B) Brick
- (R) Render
- (CP) Oak-effect Cedral Panelling
- (C) Reconstituted 150mm deep cills
- (T) Tiles

Bernard Taylor Partnership Ltd.
Architects
ELIZABETH HOUSE, 486 DIDSBURY ROAD, HEATON MERSEY, STOCKPORT, CHESHIRE, SK4 3BS.
Tel: 0161-443 1221
Fax: 0161-442 1672
E-mail: Info@BernardTaylor.co.uk

Client
Willow Park Housing Trust

Job
Gladeside Court
Gladeside Road, Wythenshawe

Description
2B 3P Bungalow Type W
Plan & Elevations

Drawn: CD Date: 26/11/2012 Scale: 1:100

Job No:	Drg No:	Rev.
2163	07	-