THESE DRAWINGS ARE FOR BUILDING REGULATION PURPOSES ONLY.

UNDER NO CIRCUMSTANCES WILL THE DRAUGHTSMAN BE LIABLE FOR ERRORS THAT MAY OCCUR DURING AND/OR AFTER CONSTRUCTION.

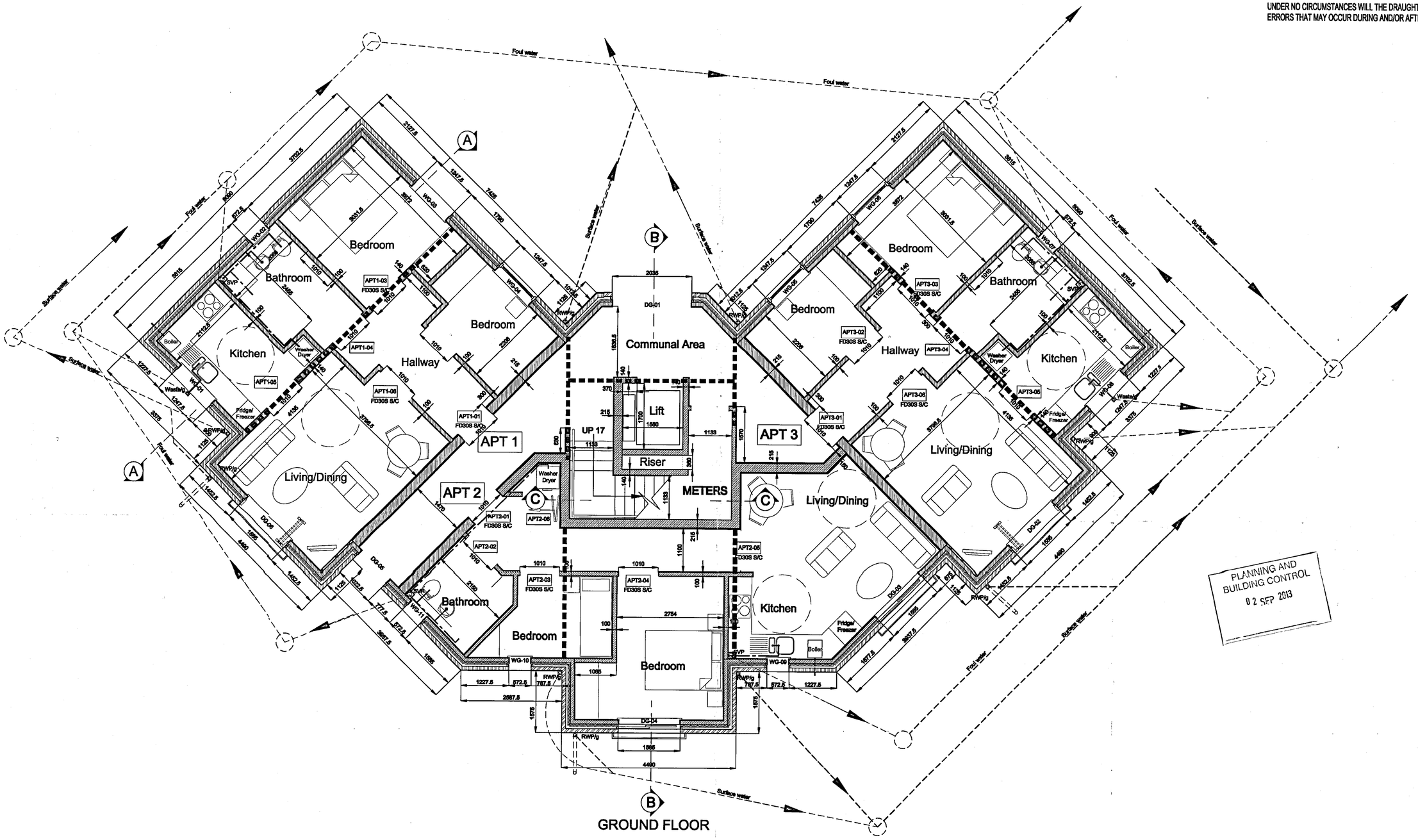


GROUND FLOOR

PLANNING AND BUILDING CONTROL
02 SEP 2013

| REV: | DATE: | REVISION NOTE: |
|---|---|---|
| | | |
| A | 15.07.13 | Walls changed to block, generally 100mm but 140mm for load bearing to support beam and block floors (see dotted line for support) Also balcony side walls in timber wit bracket within wall to support base. |

PROJECT NAME:
Land off Oatlands Road Wythenshawe

DRAWING TITLE:
Apartments
Proposed Ground Floor Plan

DRAWING NUMBER:
A13 003 WD 014 A

DRAWING ORIGIN:

DATE: 11.07.13

SCALE: 1:00

CLIENT:
Wythenshawe Private Hire

DRAWN BY: D.W

CHECKED BY:


THE CESTRIA PARTNERSHIP, CHARTERED ARCHITECTS,
5 SPATH LANE, HANDFORTH, WILMSLOW, CHESHIRE, SK9 3QN.
T / F: 01625 529594
E: cestriarch@gmail.com



COPYRIGHT ©
The copyright of this drawing belongs to The Cestria Partnership, Architects and cannot be reproduced in any way whatsoever without the Architects consent.

THESE DRAWINGS ARE FOR BUILDING REGULATION PURPOSES ONLY.

UNDER NO CIRCUMSTANCES WILL THE DRAUGHTSMAN BE LIABLE FOR ERRORS THAT MAY OCCUR DURING AND/OR AFTER CONSTRUCTION.

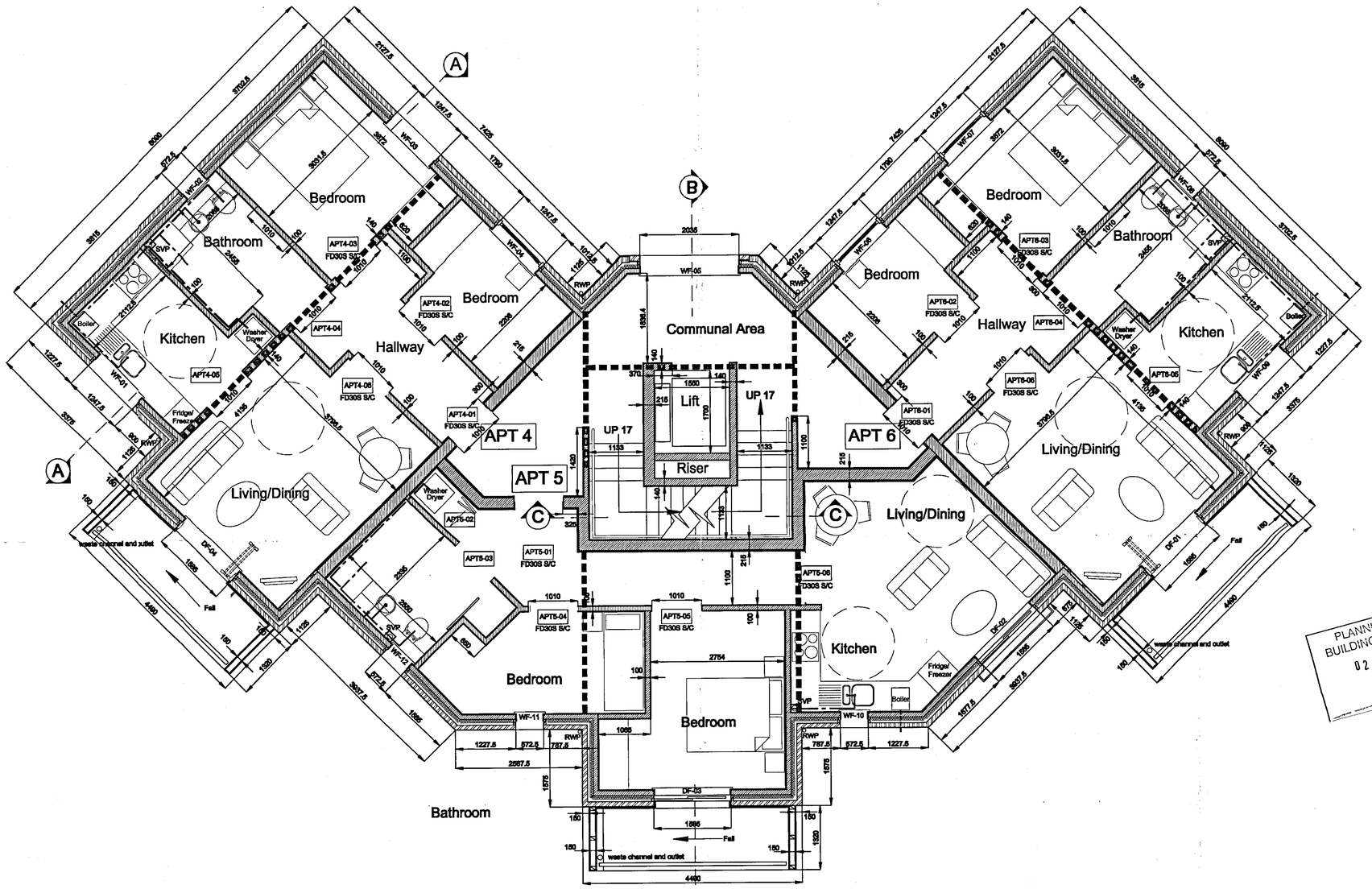


FIRST FLOOR

PLANNING AND BUILDING CONTROL
02 SEP 2013

| REV: | DATE: | REVISION NOTE: |
|---|---|---|
| | | |
| A | 15.07.13 | Walls changed to block, generally 100mm but 140mm for load bearing to support beam and block floors (see dotted line for support) Also balcony side walls in timber w/t bracket within wall to support base. |

PROJECT NAME:
Land off Oatlands Road Wythenshawe

DRAWING TITLE:
Apartments
Proposed First Floor Plan

DRAWING NUMBER: A13 003 WD 015 A

DRAWING ORIGIN:

CLIENT: Wythenshawe Private Hire

DATE: 11.07.13

SCALE: 1:50

DRAWN BY: DJW

CHECKED BY:

COPYRIGHT ©
The copyright of this drawing belongs to The Cestria Partnership, Architects and cannot be reproduced in any way whatsoever without the Architects approval.

THE CESTRIA PARTNERSHIP, CHARTERED ARCHITECTS,
5 SPATH LANE, HANDFORTH, WILMSLOW, CHESHIRE, SK9 3GN.
T / F: 01625 529594
E: cestriarch@gmail.com

THESE DRAWINGS ARE FOR BUILDING REGULATION PURPOSES ONLY.

UNDER NO CIRCUMSTANCES WILL THE DRAUGHTSMAN BE LIABLE FOR ERRORS THAT MAY OCCUR DURING AND/OR AFTER CONSTRUCTION.

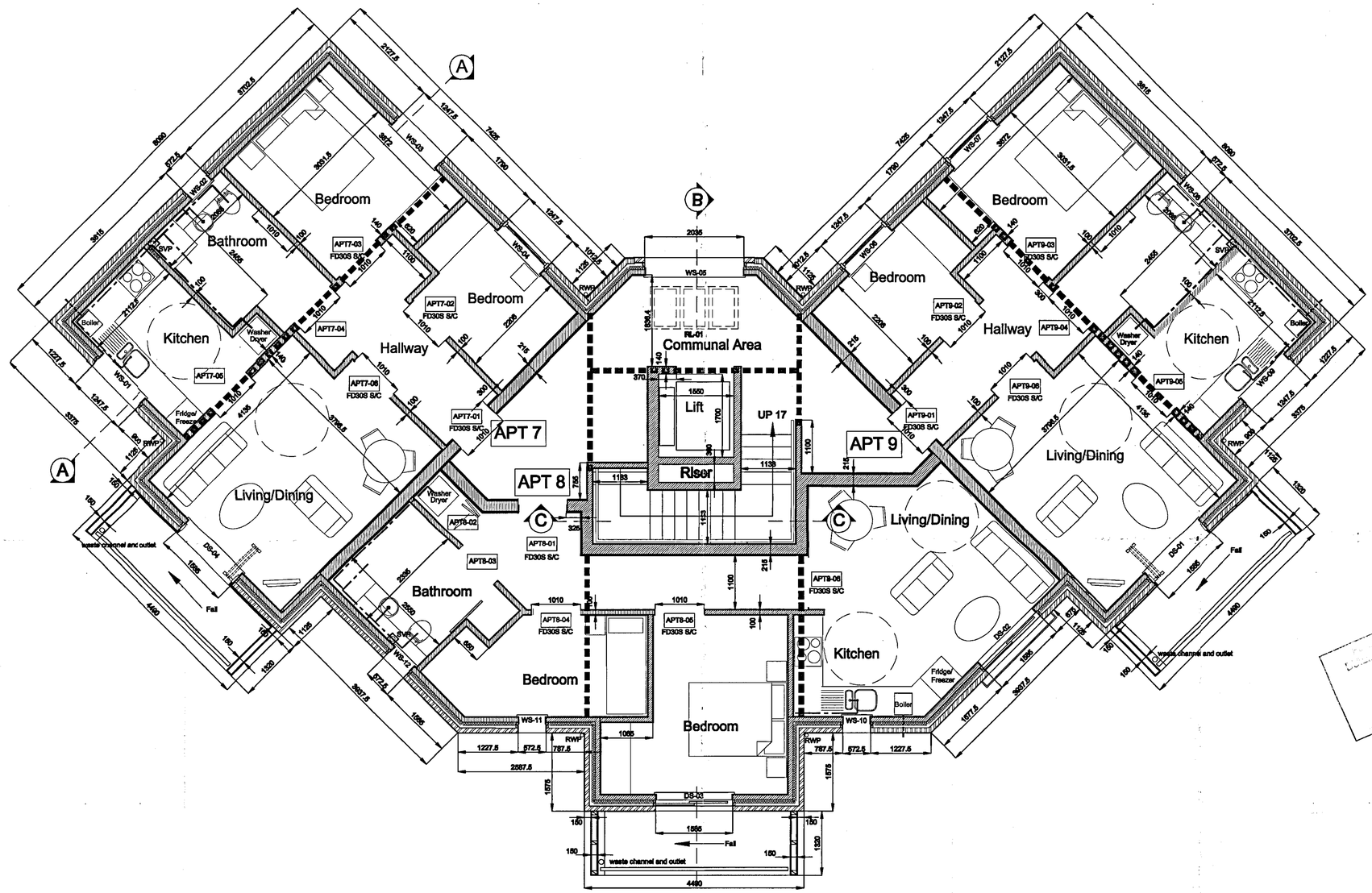


SECOND FLOOR


DEVELOPMENT CONTROL
11 AUG 2013
PLANNING AND DEVELOPMENT CONTROL
02 SEP 2013


| REV: | DATE: | REVISION NOTE: |
|---|---|---|
| | | |
| A | 15.07.13 | Walls changed to block, generally 100mm but 140mm for load bearing to support beam and block floors (see dotted line for support) Also balcony side walls in timber wit bracket within wall to support bea. |

PROJECT NAME:
Land off Oatlands Road Wythenshawe

DRAWING TITLE:
Apartments
Proposed Second Floor Plan

DRAWING NUMBER:

| TYPE | JOB | TYPE | DWG | REV |
|---|---|---|---|---|
| A13 | 003 | WD | 016 | A |

DRAWING ORIGIN:

| TYPE | JOB | DWG | REV |
|---|---|---|---|
| 2013 | 003 | 016 | A |

CLIENT: Wythenshawe Private Hire

DATE: 11.07.13
SCALE: 1:50
DRAWN BY: D.W
CHECKED BY:


COPYRIGHT ©
The copyright of this drawing belongs to The Cestria Partnership, Architects



THE CESTRIA PARTNERSHIP,
CHARTERED ARCHITECTS ,
5 SPATH LANE,
HANDFORTH,
WILMSLOW,
CHESHIRE, SK9 3QN.
T / F: 01625 529594
E: cestriarch@gmail.com

THESE DRAWINGS ARE FOR BUILDING REGULATION PURPOSES ONLY.

UNDER NO CIRCUMSTANCES WILL THE DRAUGHTSMAN BE LIABLE FOR ERRORS THAT MAY OCCUR DURING AND/OR AFTER CONSTRUCTION.

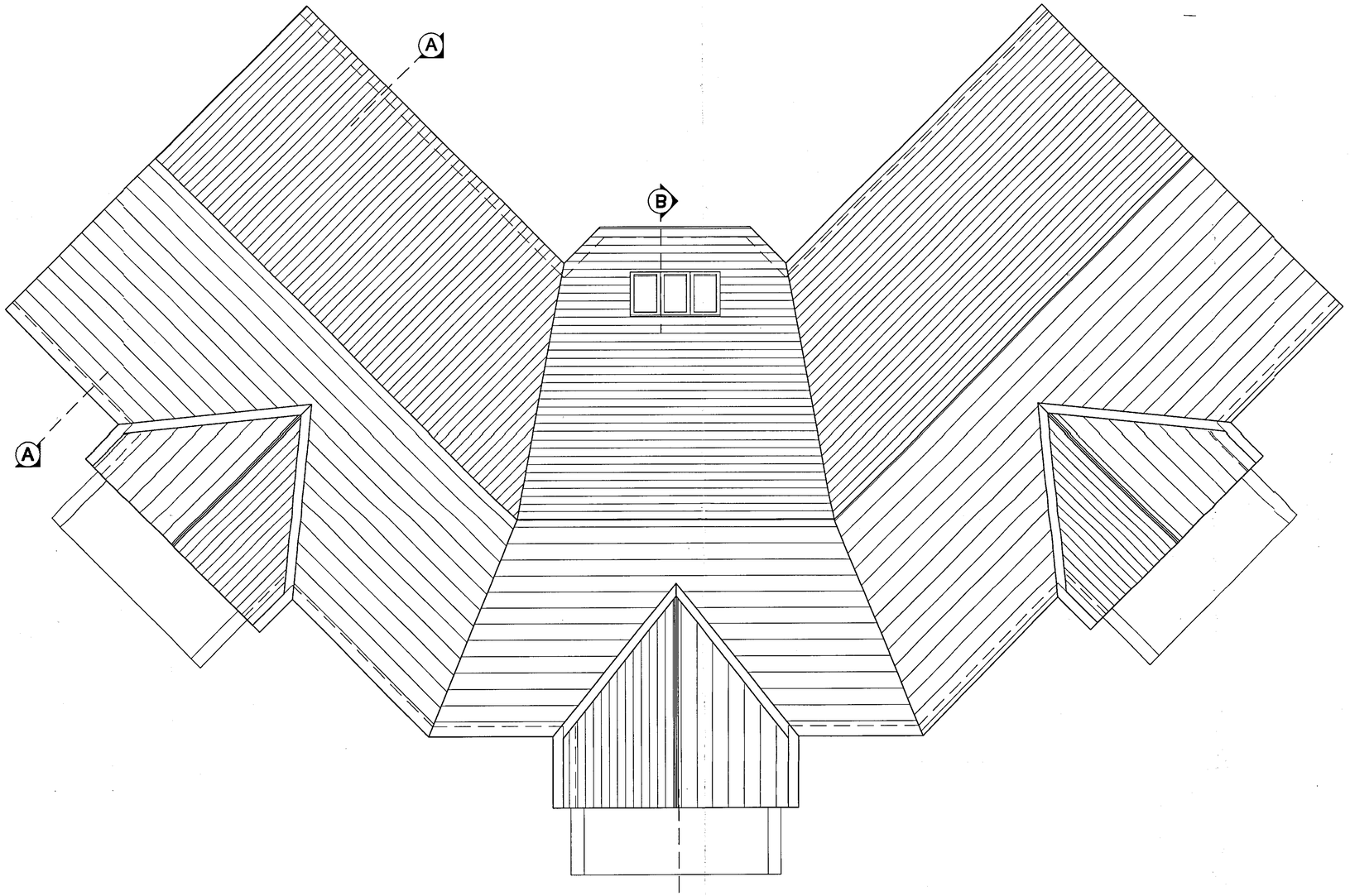


ROOF PLAN

PLANNING AND BUILDING CONTROL
12 SEP 2013

| REV: | DATE: | REVISION NOTE: |
|---|---|---|
| | | |
| | | |

PROJECT NAME:
Land off Oatlands Road Wythenshawe

DRAWING TITLE:
Apartments
Proposed Roof Plan

DRAWING NUMBER:

| TASK | JOB | TASK | DWG | REV |
|---|---|---|---|---|
| A13 | 003 | WD | 017 | |

| DRAWING ORIGIN: | | | | CLIENT: |
|---|---|---|---|---|
| TASK | JOB | TASK | DWG | REV | Wythenshawe Private Hire |
| 2013 | --- | --- | 103 | A | |
| DATE: 11.07.13 | | | | DRAWN BY: D.W |
| SCALE: 1:50 | | | | CHECKED BY: |

COPYRIGHT ©
The copyright of this drawing belongs to The Cestria Partnership, Architects and cannot be reproduced in any way whatsoever without the Architects approval.

THE CESTRIA PARTNERSHIP,
CHARTERED ARCHITECTS,
5 SPATH LANE,
HANDFORTH,
WILMSLOW,
CHESHIRE, SK9 3QN.
T / F: 01625 529594
E: cestriarch@gmail.com