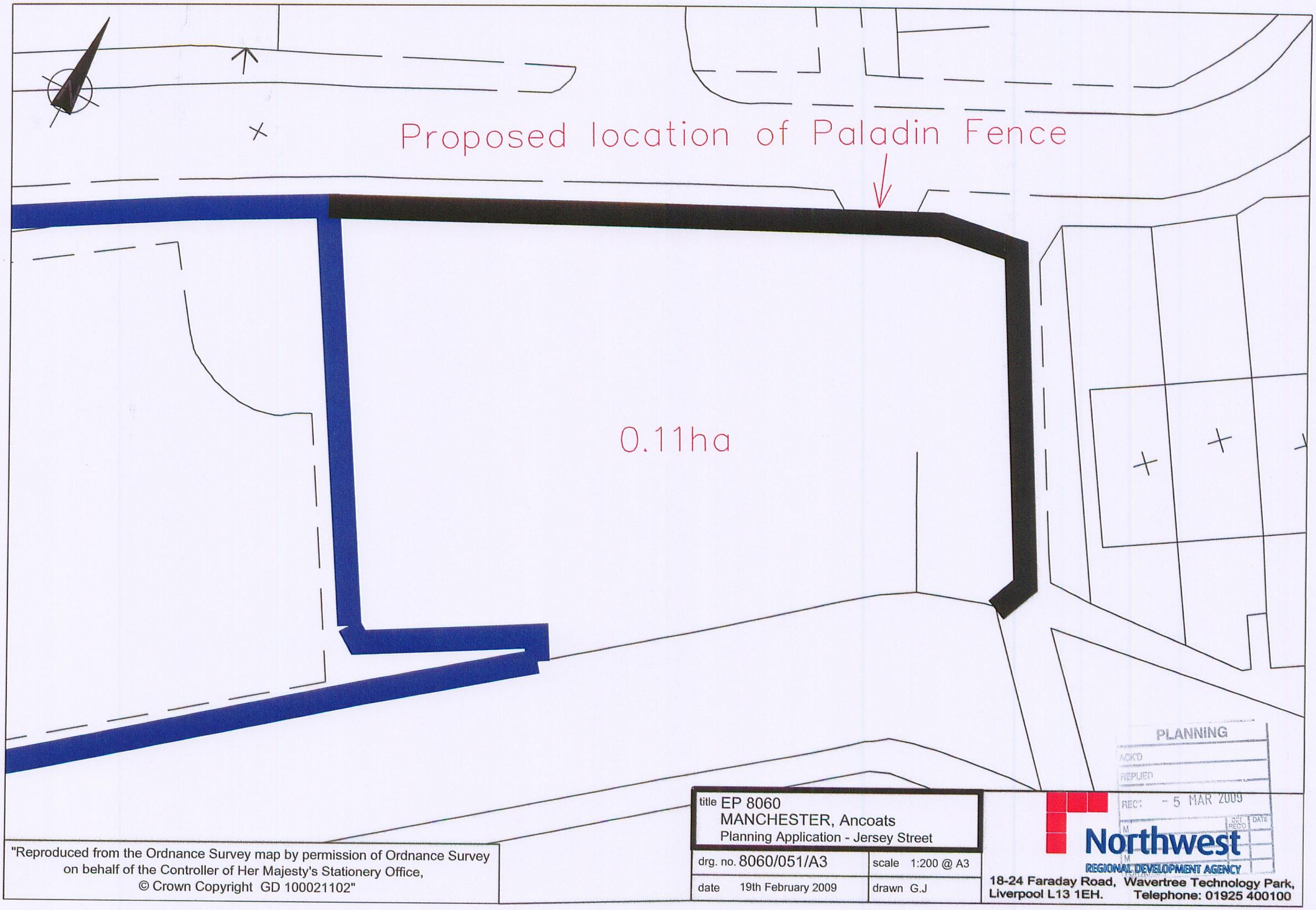


"Reproduced from the Ordnance Survey map by permission of Ordnance Survey on behalf of the Controller of Her Majesty's Stationery Office, © Crown Copyright GD 100021102"

title EP 8060
MANCHESTER, Ancoats
Planning Application - Jersey Street

| | |
|---|---|
| drg. no. 8060/051/A3 | scale 1:200 @ A3 |
| date 19th February 2009 | drawn G.J |

PLANNING
ACK'D
REPLIED
RECD - 5 MAR 2009
INIT | RECD | DATE

Northwest
REGIONAL DEVELOPMENT AGENCY
18-24 Faraday Road, Wavertree Technology Park,
Liverpool L13 1EH. Telephone: 01925 400100