

existing north elevation
1:100

Montpelier House
62 - 66 Deansgate
Manchester

Existing north elevation

Status
Planning

Scale: 1:100@A3
Drawn by: AG
Date: Dec 07

Job number: 0443
Drawing number: L(--)07
Revision:

hodder associates

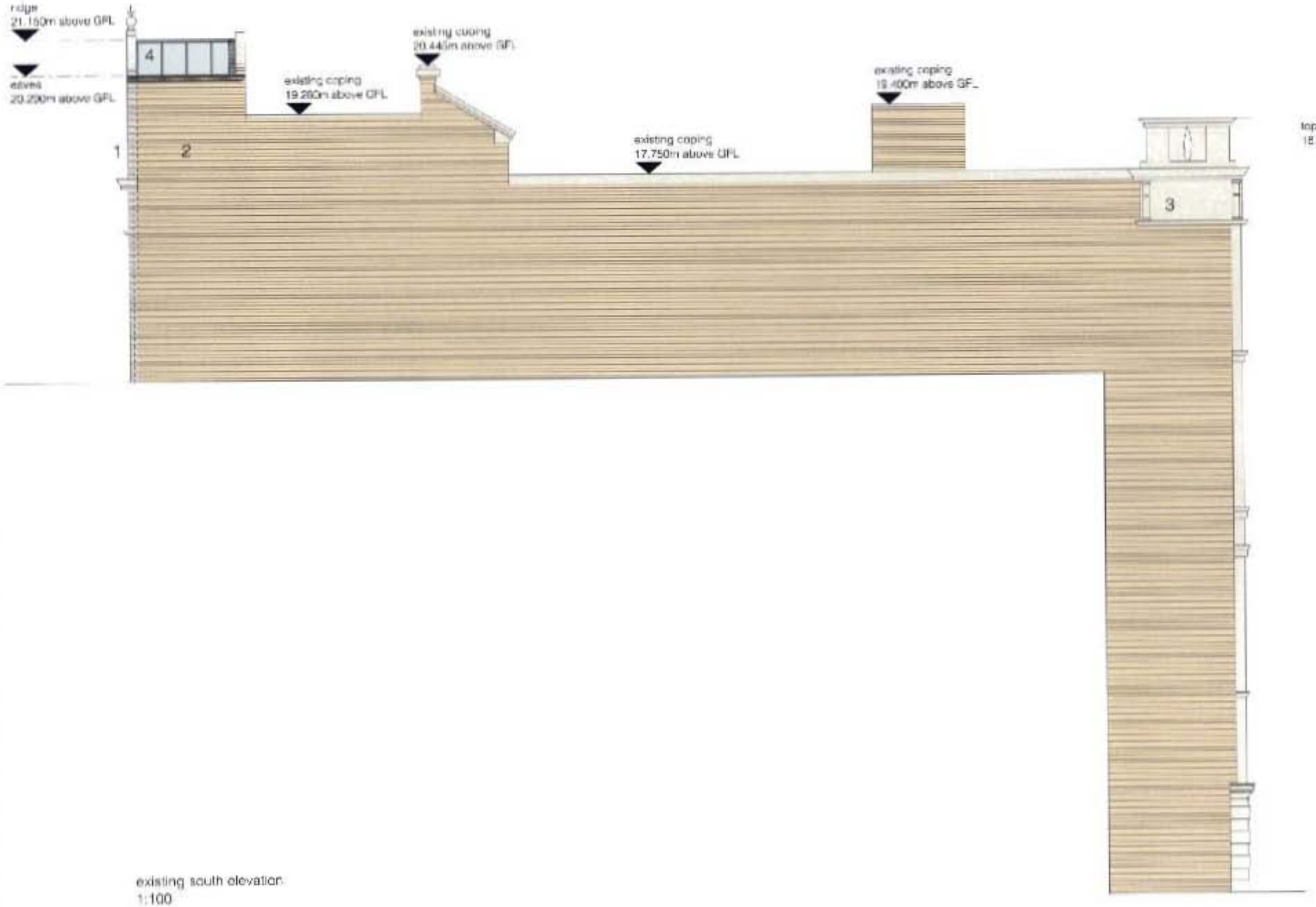

existing south elevation
1:100

Key to materials

1. buff brick
2. red brick
3. beige stone
4. rooflight
5. pre - weathered quartz (mid grey) zinc cassettes
6. natural anodised aluminium picture framed, double glazed units
7. natural anodised aluminium louvre caps to glazing transoms
8. stone base to glazed box over stairs to match existing
9. natural anodised aluminium louvres to plant screen
10. single ply membrane to roof behind parapet
11. existing roof glazing refurbished

Montpelier House
62 - 66 Deansgate
Manchester

Existing south elevation

Status
Planning

Scale	Drawn by	Date
1:100@A3	AG	Dec. 07

Job number	Drawing number	Revision
0443	[illegible]	

hodder

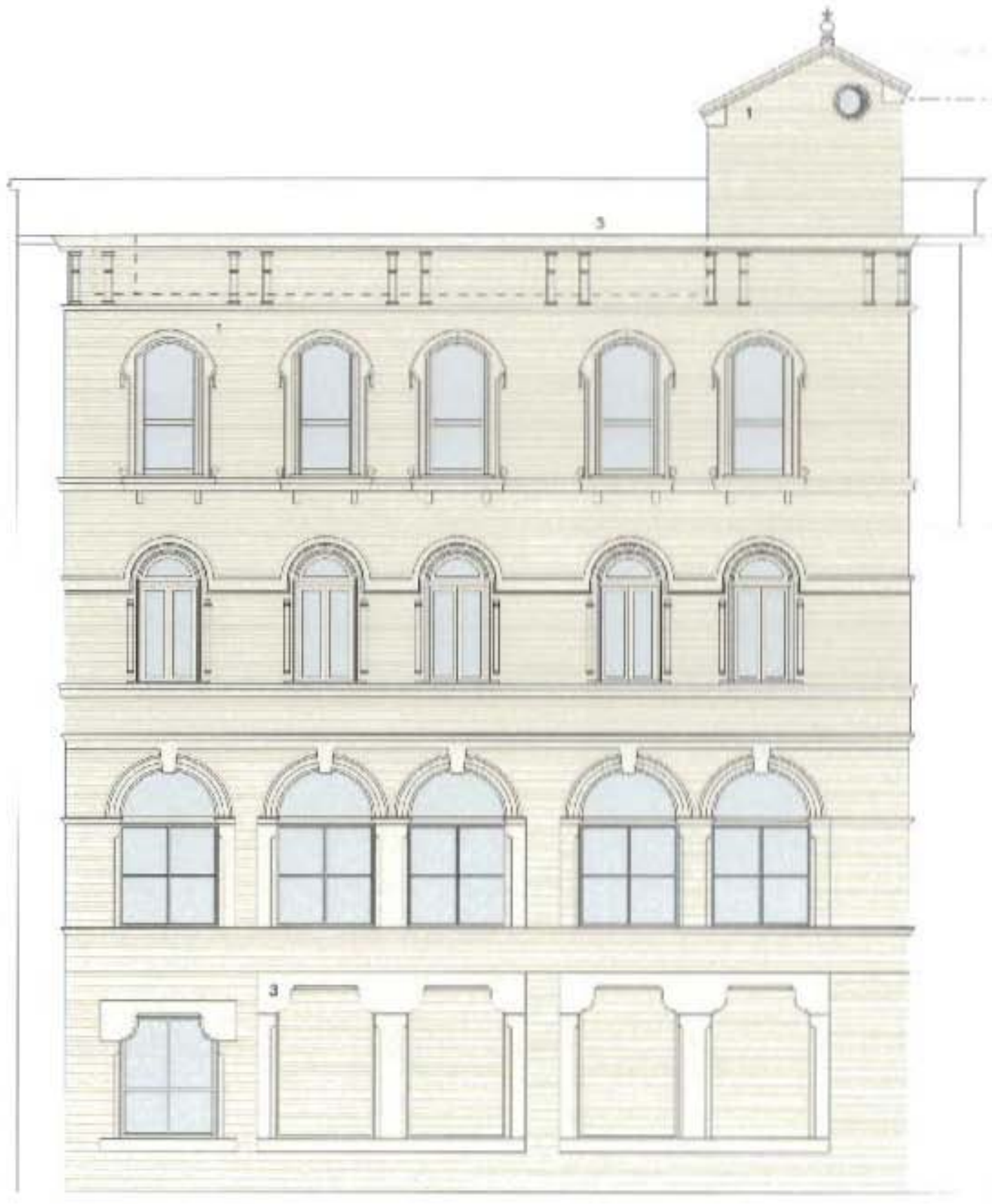

existing west elevation
1:100

Key to materials

1. buff brick
2. red brick
3. beige stone
4. rooflight
5. pre - weathered quartz (mid grey) zinc cassettes
6. natural anodised aluminium picture framed, double glazed units
7. natural anodised aluminium louvre caps to glazing transoms
8. stone base to glazed box over stairs to mater existing
9. natural anodised aluminium louvres to plant screen
10. single ply membrane to roof behind parapet
11. existing roof glazing refurbished

Montpelier House
62 - 66 Deansgate
Manchester

Existing west elevation

Status
Planning

Scale	Drawn by	Date
1:100@A3	AS	Dec 07

Job number	Drawing number	Revision
0413	L(--)05	

hodder



existing east elevation
1:100

Deansgate

Key to materials

1. buff brick
2. red brick
3. beige stone
4. rooflight
5. pre - weathered quartz (mid grey) zinc cassettes
6. natural anodised aluminium picture framed, double glazed units
7. natural anodised aluminium louvre caps to glazing transoms
8. stone base to glazed box over stairs to match existing
9. natural anodised aluminium louvres to plant screen
10. single ply membrane to roof behind parapet
11. existing roof glazing refurbished

Montpelier House
62 - 66 Deansgate
Manchester

Existing east elevation

Status
Planning

Scale	Drawn by	Date
1:100@A3	AC	Dec 07

Job number	Drawing number	Revision
0443	L(--)102	

hodder associates