Any discrepancy or query concerning this drawing should be referred to the Architect

NOTE
THESE DRAWINGS HAVE BEEN PREPARED FROM INFORMATION MADE AVAILABLE BY HSBC BANK PROPERTY SERVICES PLC.
NO LIABILITY IS ACCEPTED BY HLN ARCHITECTS FOR ANY DISCREPANCIES IN THE SURVEY INFORMATION PROVIDED

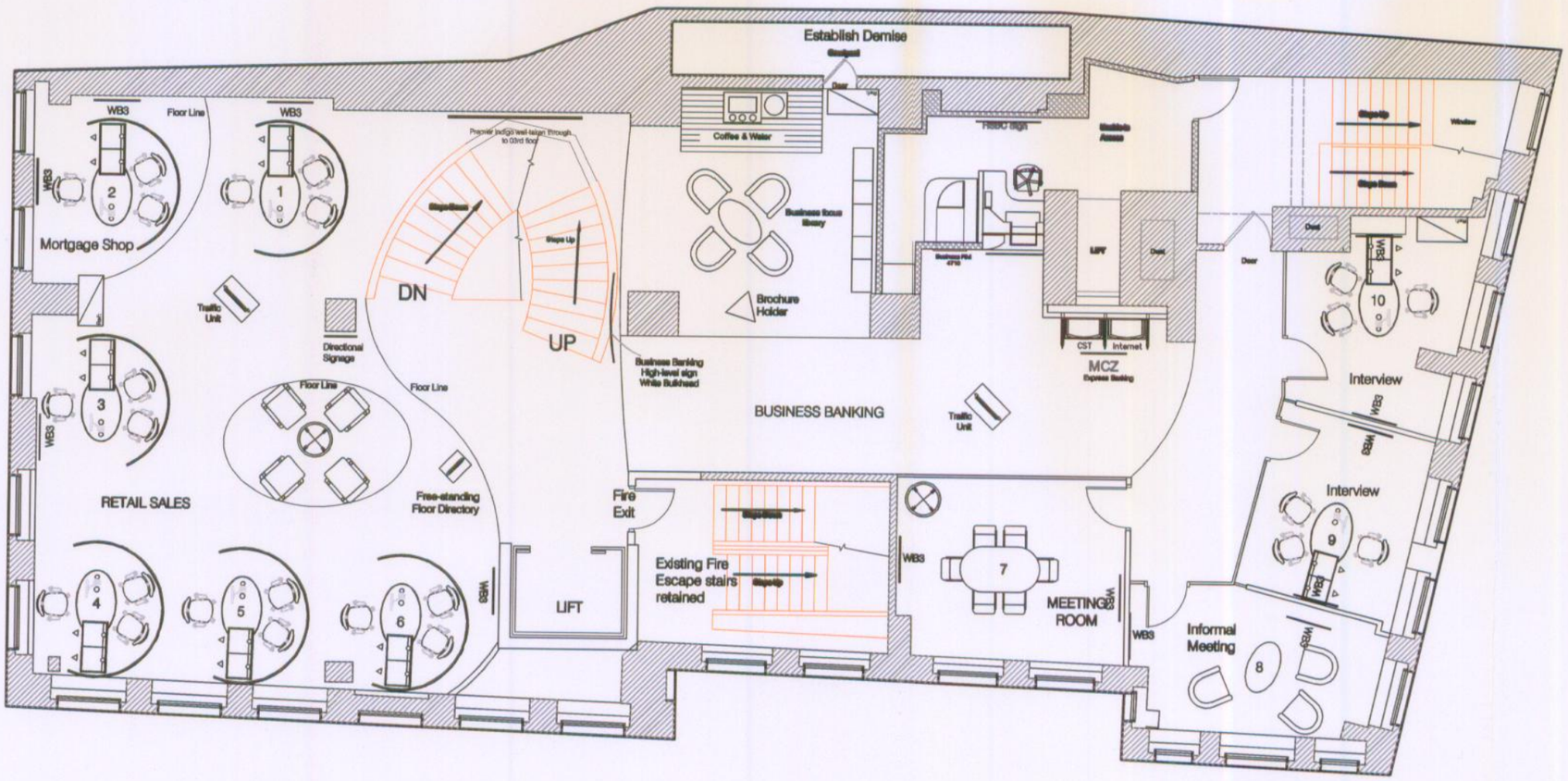

PLANNING
ACK'D
REPLIED
REC 12 NOV 2008
FOR AC

PLANNING
ACK'D
REPLIED
RECD 14 JAN 2009
M
M
ACTION
INIT REC'D
DATE

Rv	Date	Init	Ch	
B	01/11/07	IR		Design development
A	25/10/07	IR		Marketing & signage components, Interview Room screens revised

REVISIONS

SCHEME DESIGN

Project
HSBC Bank plc
ST. ANN'S SQ.
MANCHESTER

Drawing Title
Second Floor Plan
AS PROPOSED

drawn by	date	scale
	10/10/07	1:100 @ A3
checked by	date	Do not scale this drawing

hlnarchitects
21/22 Neptune Court
Vanguard Way Cardiff CF24 5PJ
Tel. 029 2089 6011
Fax. 029 2037 4000
E-mail: admin@hlnarchitects.com

Job No	Drawing No	
5127	[20] 224	B