

1

View from East on Raby Street



2

View from West on Raby Street

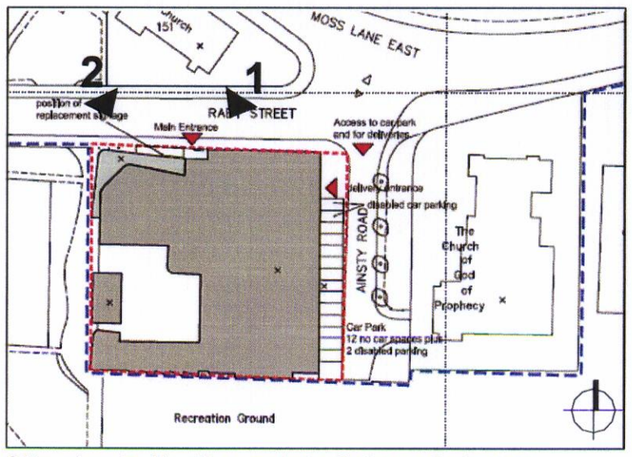

Site plan indicating point of view of photos

PLANNING
ACK'D
REPLIED
REC'D - 8 SEP 2009
M
M
M
INIT REC'D
DATE

walker simpson architects

Powerhouse Moss Side

Photos of Elevation and Signage to Raby Street before Remodelling Works

WSA.0233.P.04 Photos Signage 27.07.09