NOTE:DO NOT SCALE FROM THIS DRAWING.ALL DIMENSIONS TO BE CHECKED ON SITE.TO BE READ IN CONJUNCTION WITH ALL RELEVANT CONSULTANTS DOCUMENTATION

Construction (Design and Management) Regulations 2007

Designer Considerations

Street Design Partnership's duty on this project is that of "Designer" as defined by Regulation 2, and have avoided foreseeable risks to those involved in the construction and future use of the structure and in so doing eliminated hazards (so far as is reasonably practical, taking account of other design considerations) and reduced risks associated with those hazards.
The Designer has provided adequate information about any significant risks associated with the design and co-ordinated the work with others in order to improve the way in which risks are managed and controlled.
The associated risks are restricted to site or project specific risks and as such are not considered as a complete and final list of all hazards that may exist

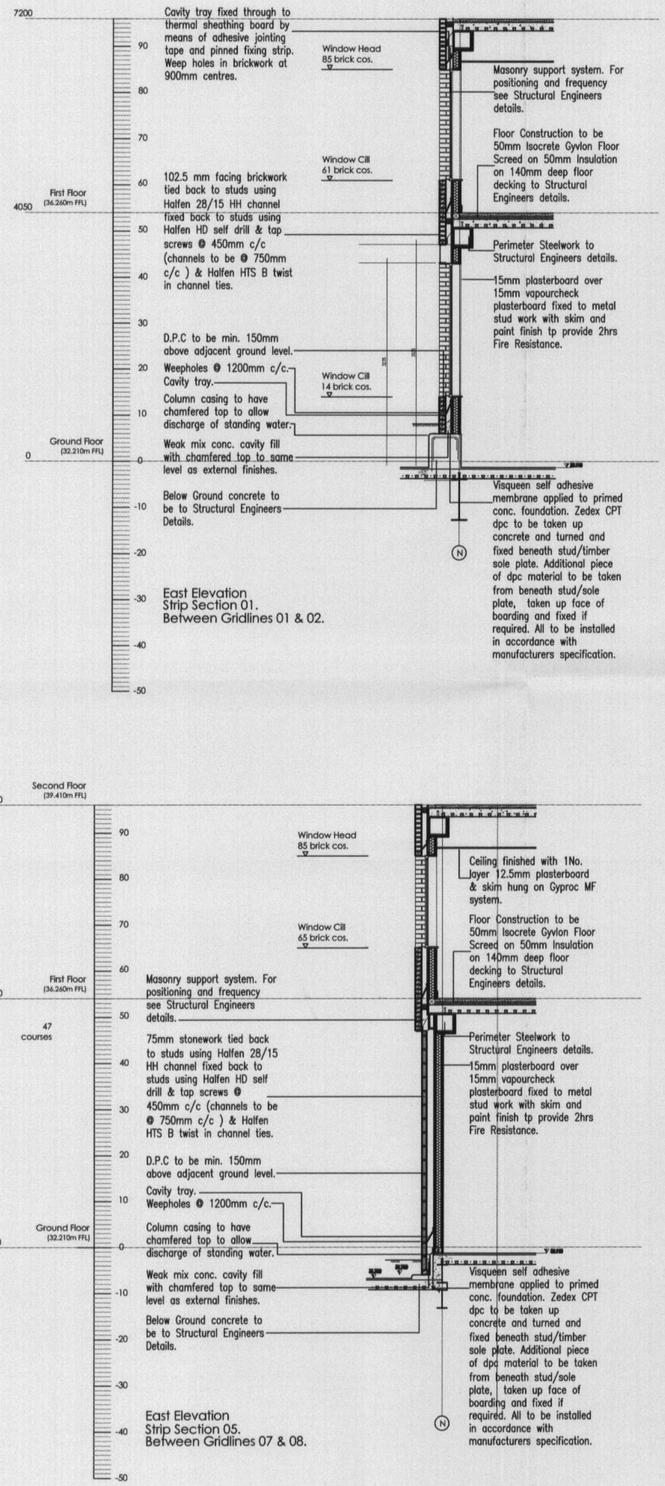

East Elevation
Strip Section 01.
Between Gridlines 01 & 02.

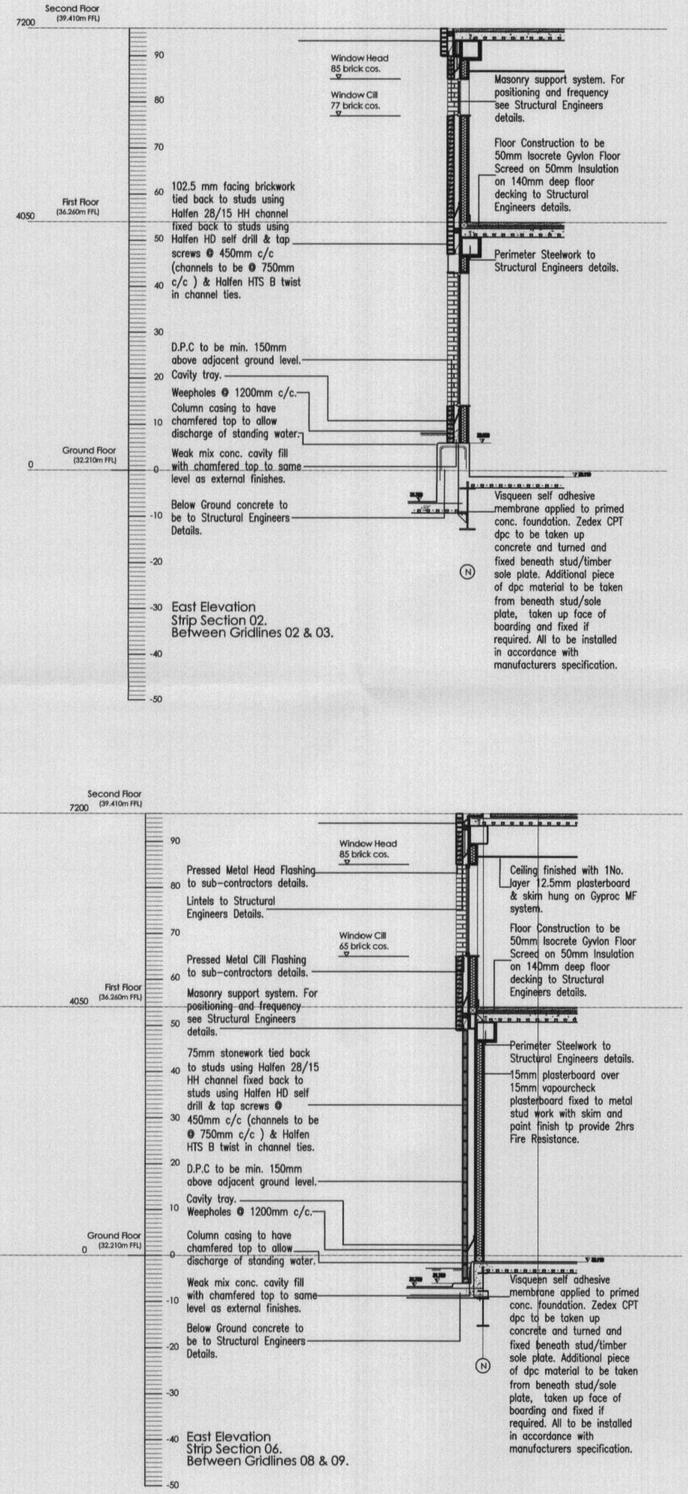

East Elevation
Strip Section 02.
Between Gridlines 02 & 03.

East Elevation
Strip Section 05.
Between Gridlines 07 & 08.

East Elevation
Strip Section 06.
Between Gridlines 08 & 09.

PLANNING
ACKD
REFUED
RECD 29 APR 2008

PLANNING

Rev X: XXXX
revision:

XX/XX/XX XXX
date:

client:	project:	drawing:
Midnight Star	City Gate Phase 2 Manchester	Glazing Cross Sections As Proposed

project no:	drawing no:	revision:	drawn:	checked:	date:	scale @ A1
5395	PL310		SRN		April 08	1:50

street design partnership
architecture urban design interiors
16 brewery yard deva centre trinity way salford m3 7bb t:0161 834 7282 f:0161 834 7112 e:info@street-design.net