PLANNING
ACK'D
REPLIED
RECD 2 2 MAY 2008
INIT. | RECD | DATE
FOR ACTION

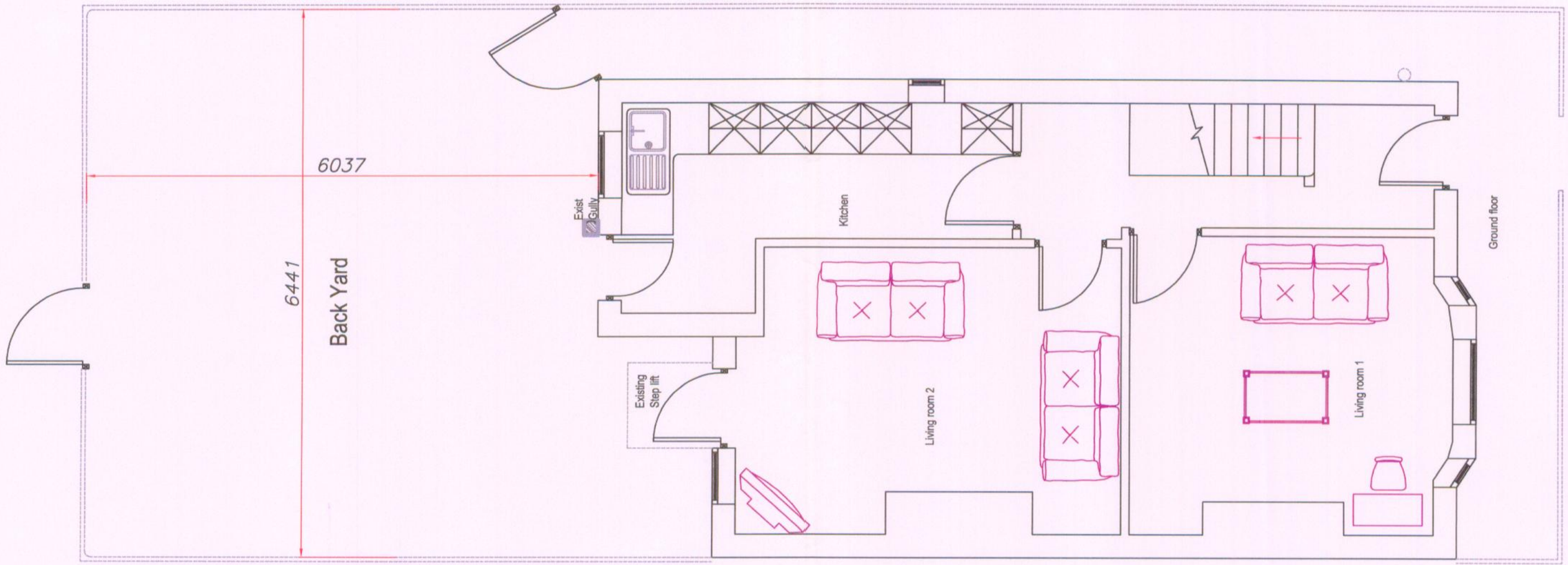

Existing Ground floor

Equipment and Adaptation Service **Barrack Street Office** **Hulme** **Manchester** **M15 4ER**	**Project:** Kashif Malik 69 Slade Grove Longsight Manchester M13 0SJ	Revisions: **REV SB - 21-02-2008**	Drawn By: **Sakib Begg** Scale: **1:50**	Date: 26/11/07 Paper Size: **A3**

MEAP Manchester Equipment & Adaptations Partnership