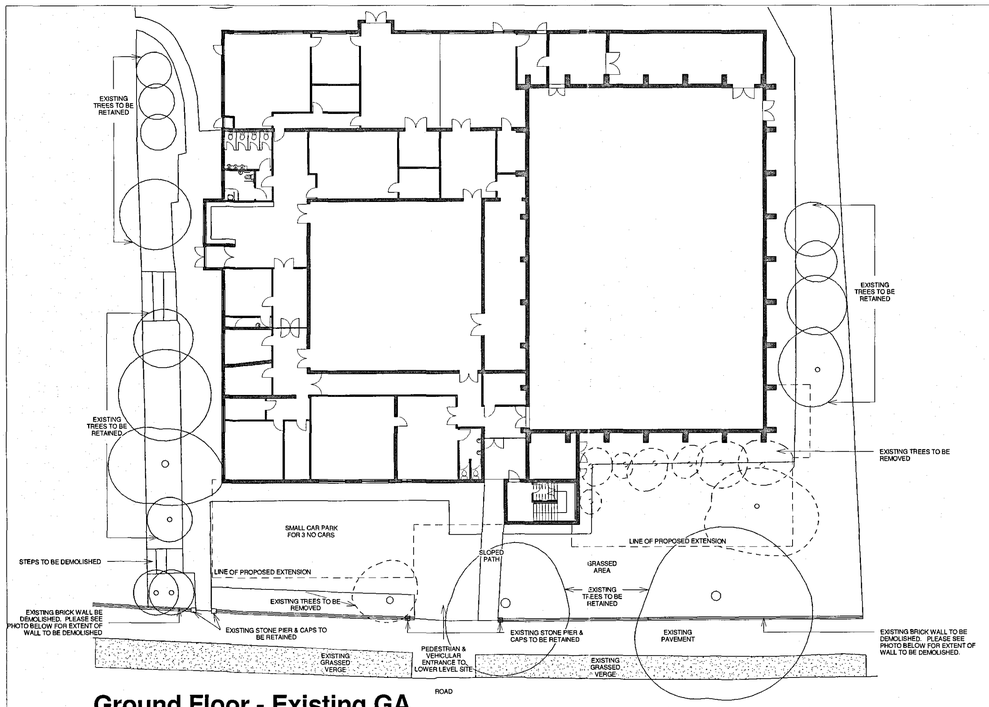

Ground Floor - Existing GA

1 : 250

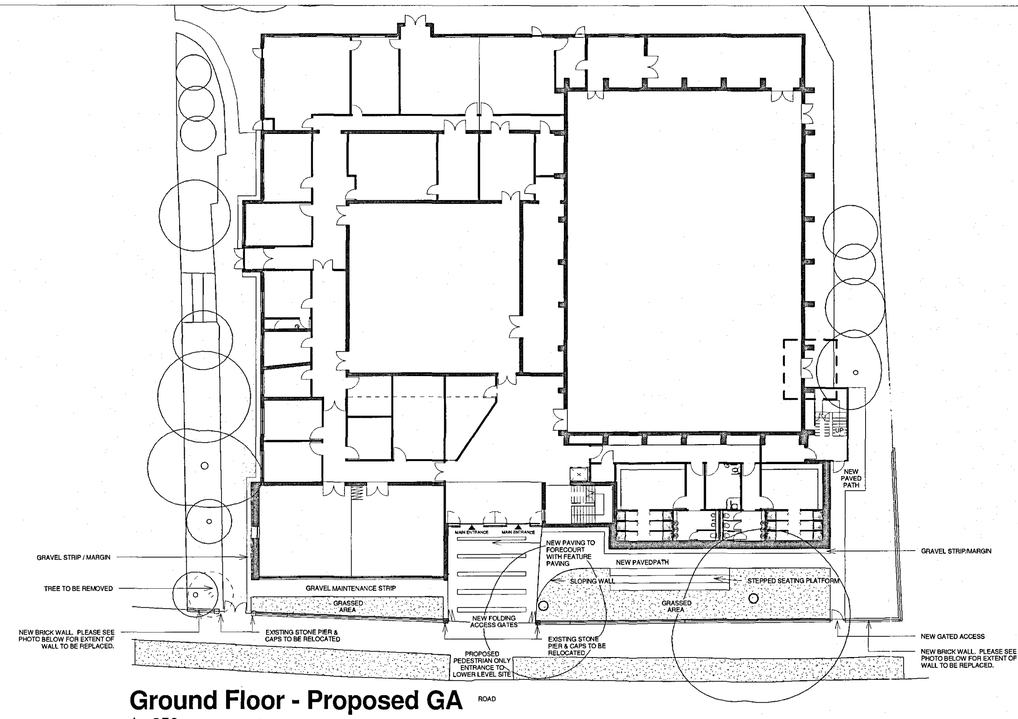

Ground Floor - Proposed GA

1 : 250

NOTES
The Contractor is to check all dimensions and conditions on site before commencing. Do not scale from this drawing.
This drawing remains the copyright of POZZONI LLP.

SCALE BARS - TO BE USED ONLY AS GUIDANCE

1:100	mm	1000	3000	5000	7000	
1:200	mm	2000	6000	12000		
1:500	M	5	15	25	35	
1:1250	M	10	30	50	70	90

KEYPLAN

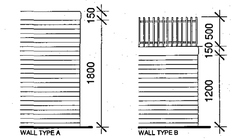

4 Wall types

1 : 50

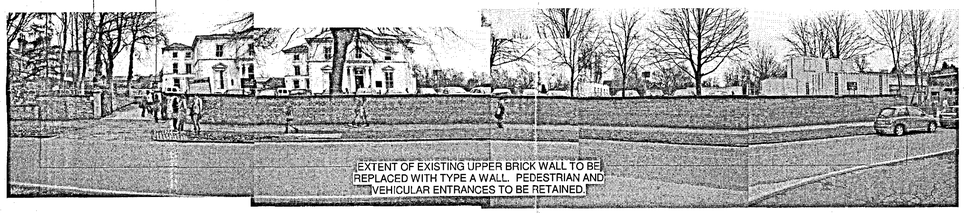

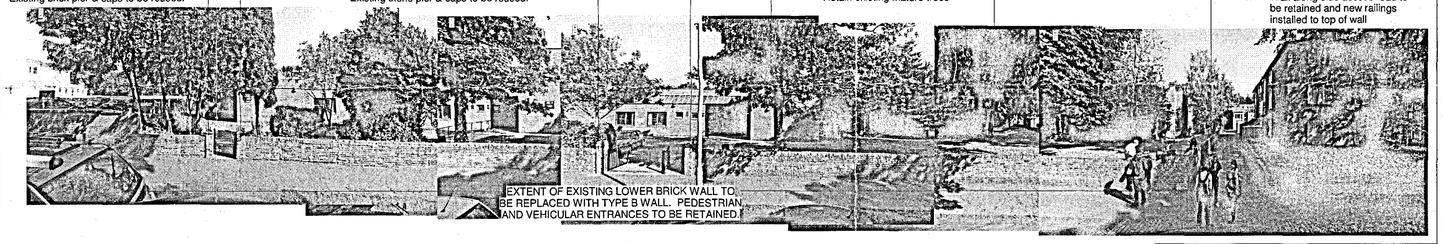

Existing Elevation - Lower Park Road Elevation

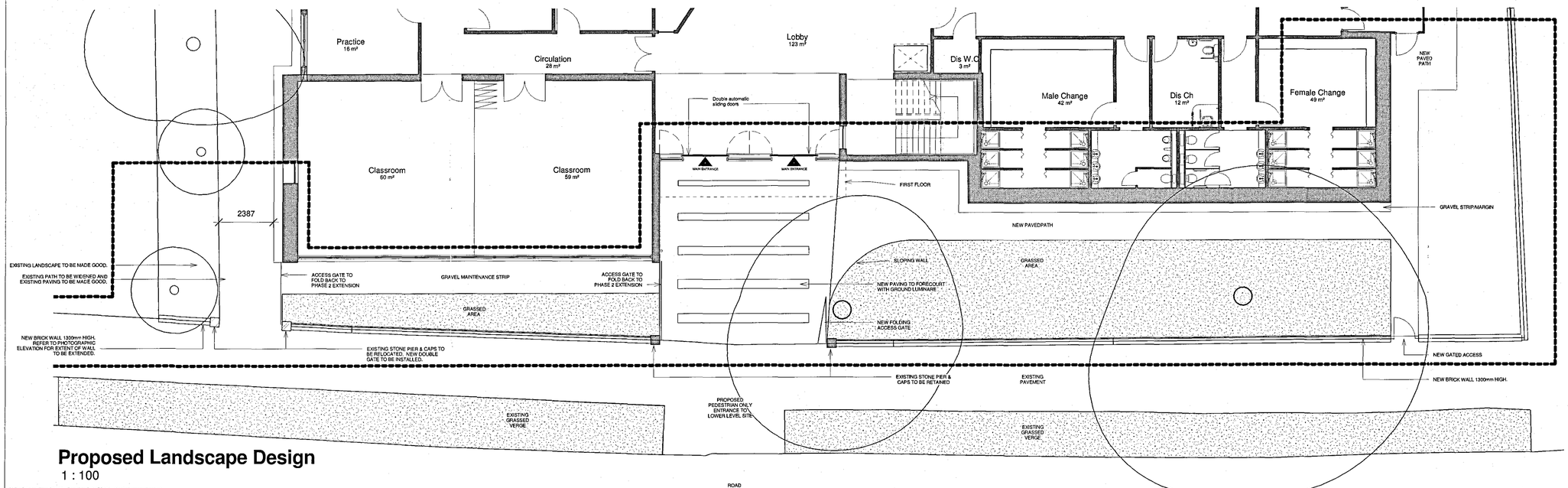

Proposed Landscape Design

1 : 100

C:\Revit Local Files\P3200 - Redclyffe PLANNING - Central_fbrownfloyd.rvt
21/03/2012 05:39:10

Rev	Description	By	Date

Client
Xaverian College

Job
Redclyffe Building Proposals

Drawing
Proposed Landscape Design

☐ Feasibility	Scale	As indicated	@ A1
■ Design	Model	LBL	
☐ Tender	Sheet	JP	
☐ Contract	Checked	LBL	
☐ Construction	Issue Date	12/03/12	Rev
☐ As Built	Drg. No.	P3200 - 400	

POZZONI

T 0161 928 7848
F 0161 926 9428
E architects@pozzoni.co.uk

2 Woodville Road
Altrincham
WA14 2FH