The copyright in this document (including its electronic form) shall remain vested in the Designer but the Client shall have a licence to copy and use the document for the purpose for which it was provided. The Designer shall not be liable for the use by any person of this document for any purpose other than that for which the same was provided by the Designer. This document shall not be reproduced in whole or in part or relied upon by third parties for any use whatsoever without the express written authority of the Designer.

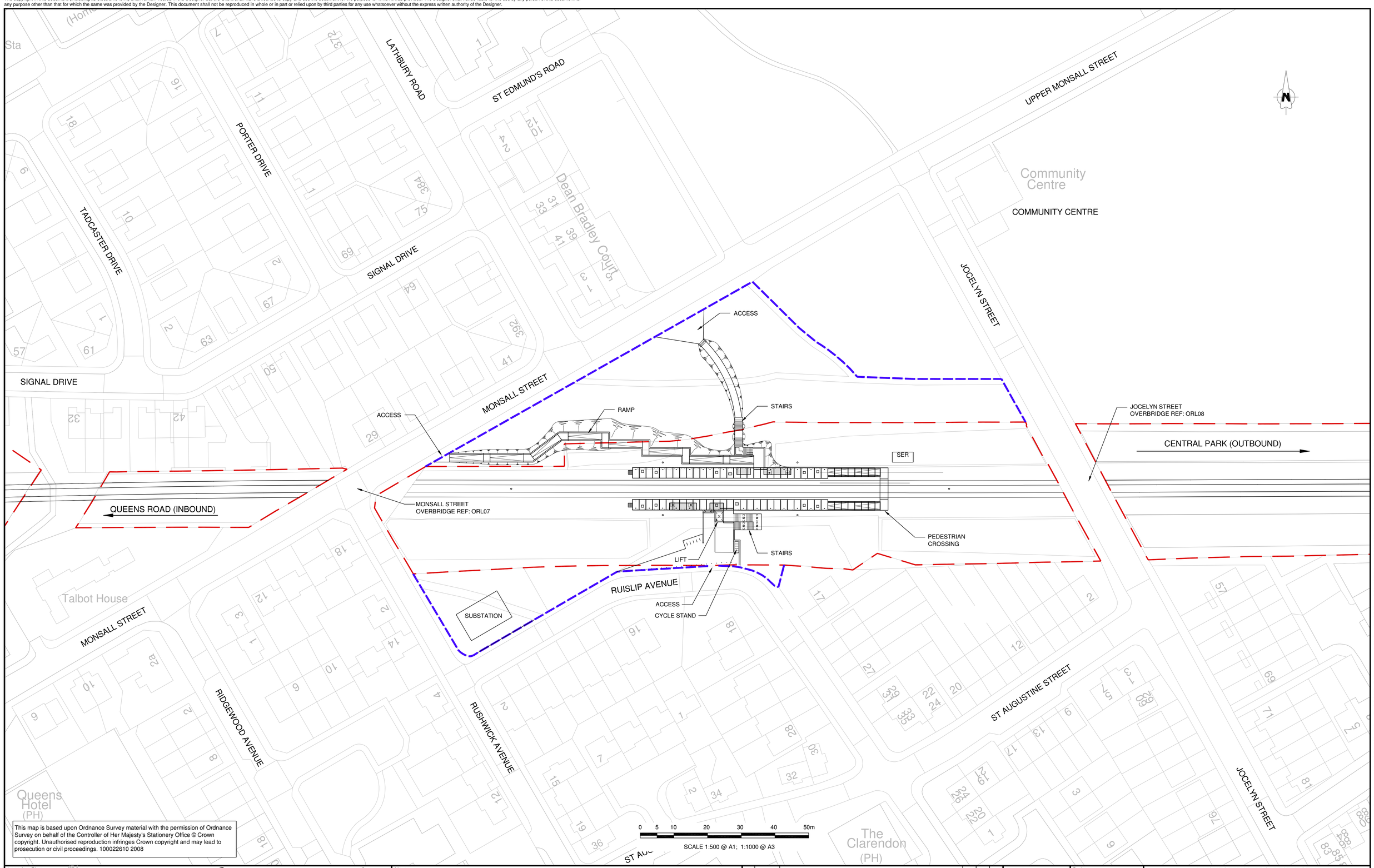

This map is based upon Ordnance Survey material with the permission of Ordnance Survey on behalf of the Controller of Her Majesty's Stationery Office © Crown copyright. Unauthorised reproduction infringes Crown copyright and may lead to prosecution or civil proceedings. 100022610 2008

Location Plan

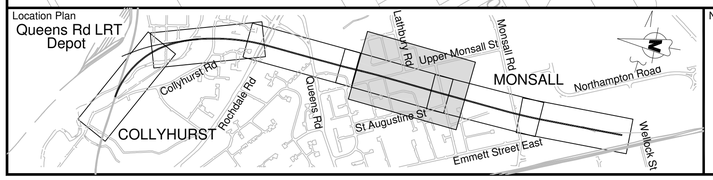

Note:

- LIMITS OF DEVIATION BOUNDARY
- ADDITIONAL LAND PLOTS

Rev	Date	Detail	Made	Chk'd	App'd
D02	24-07-09	ISSUED FOR DETAILED DESIGN	PS	GCC	RM
D01	24-06-09	ISSUED FOR DETAILED DESIGN - IDR ISSUE	DJB	GCC	RM

Client: GMPTE

MPT Laing O'Rourke Volker Rail | Thales

Design:	KN
CAD:	DJB
Chk'd:	GCC
App'd:	RM
Scale:	1:500 @ A1
Date:	MAY' 09

MANCHESTER METROLINK PHASE 3A
OLDHAM & ROCHDALE

Title:

MONSALL
CONTEXT PLAN

Drg No' MPT3A-OR1-04-KDP-601

Rev: D02

cm A1

DRG Path: P:\UKBEC1-TI\Projects\Rail - Manchester Metrolink DBM\03 - Oldham Rochdale\12 - CAD\01 - Stops & Shelters\OR-1-2 Monsall Stop\OR1-04-KDP-601-D02.dwg User: butlerma Plot time: 31-07-09 @ 3:30pm