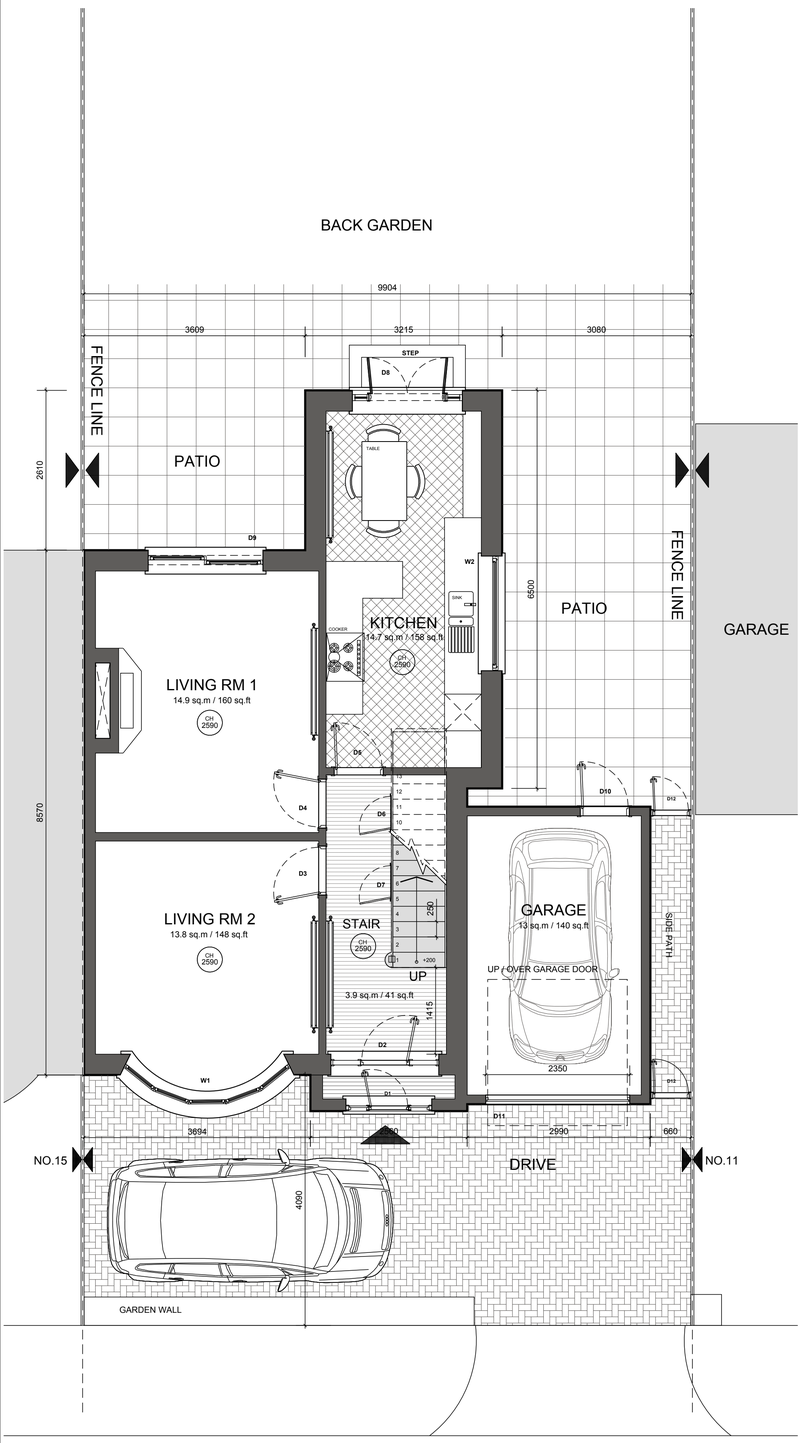

GROUND

ROSELAND AVENUE

Existing
Ground floor GEA
81.5 sq.m / 877 sq.ft

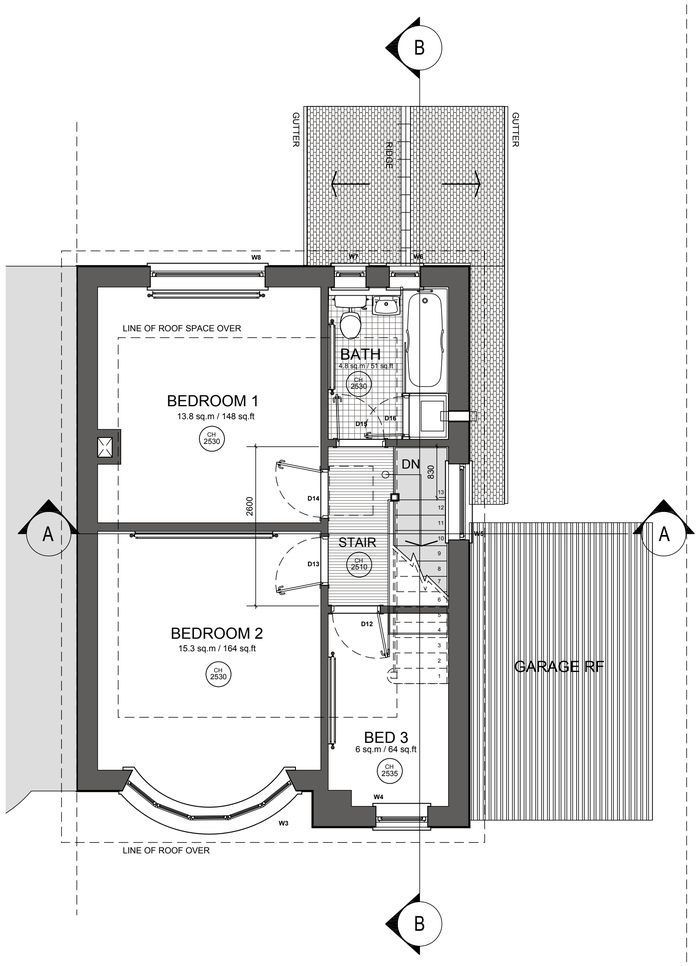

FIRST

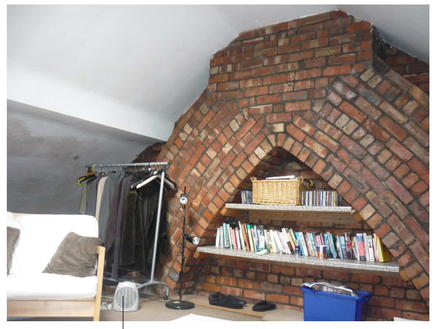

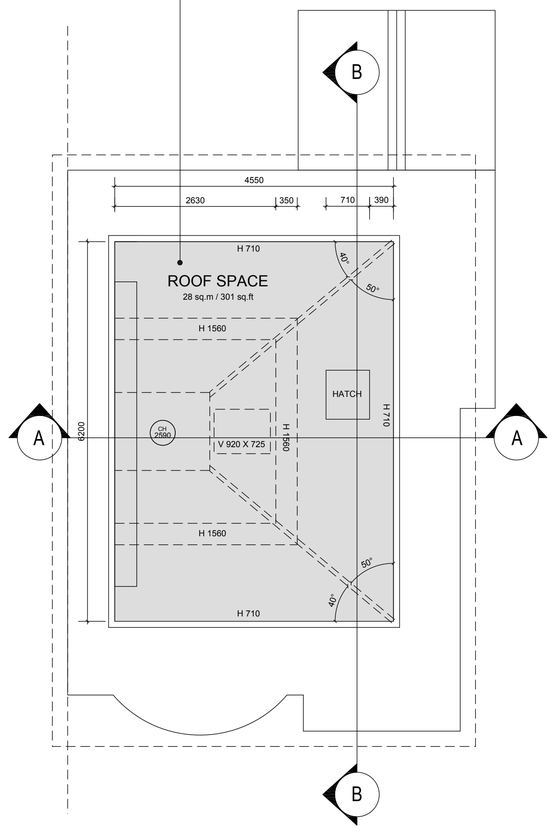

ROOFSPACE

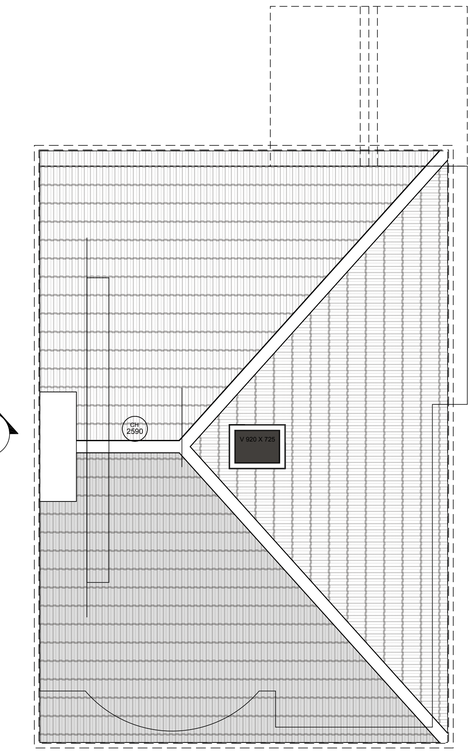

ROOF



AERIAL VIEW

0M 1M 2M 3M 4M 5M 6M 7M 8M

SCALE BAR

PROPOSED ALTERATIONS AND EXTENSION TO :
13 ROSELAND AVENUE, DIDSBURY, M20 3QY
CLIENT : MR & MRS KAYE

EXISTING PLANS

PLANNING		DRAWN BY PG	SCALE 1:50 @ A1
DRAWN DATE JANUARY 2013	ISSUE DATE 01.02.2013		CHECKED BY PG
DRAWING NO	RA-E-PL-01		REV 00

pdgdesign@hotmail.co.uk