

SITEPLAN 1:1250

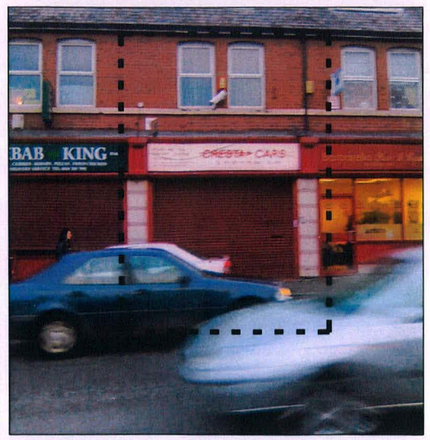

EXISTING SITE CONDITIONS

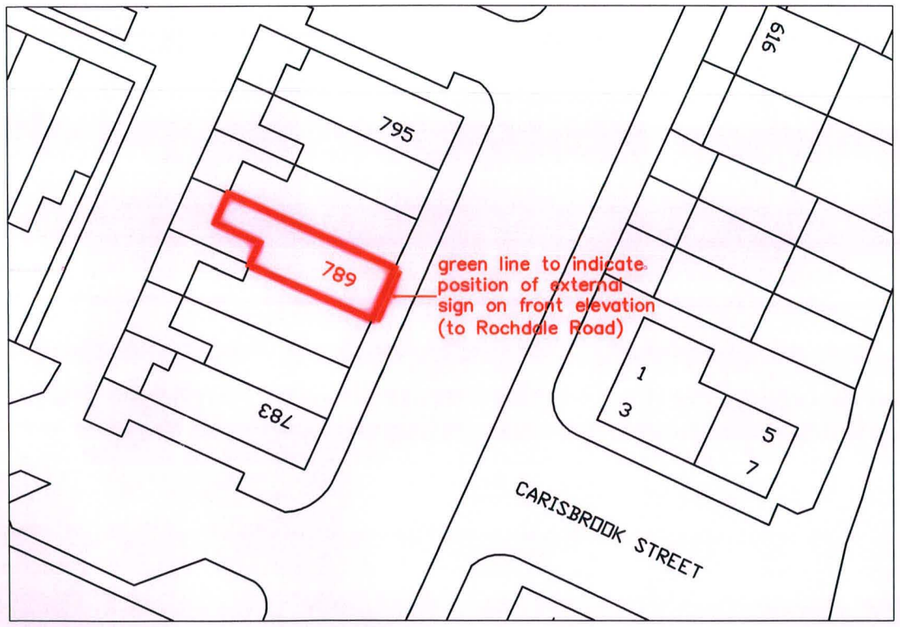

LOCATION PLAN 1:500

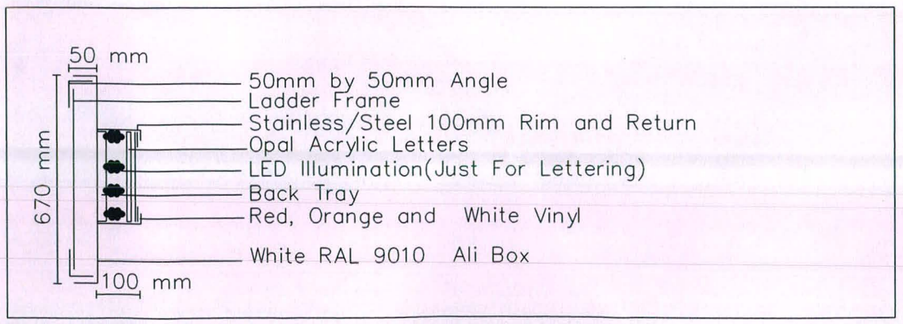

SIGNAGE SECTION

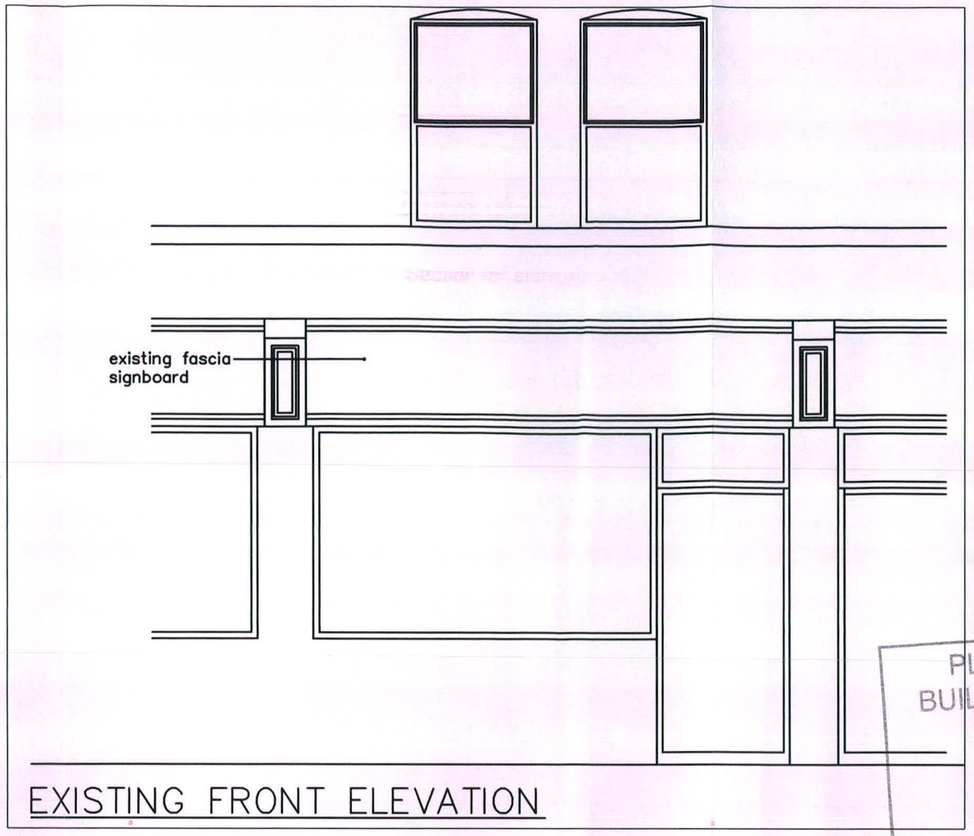

EXISTING FRONT ELEVATION

proposed new fascia sign

main fascia sign to be 3990mm x 670mm high, manufactured from 5mm white dibond panel with 100mm deep rim letters illuminated using led illumination.
rim & return letters to read 'Chunky Chicken' at 455mm high, 10mm rigid foamed pvc backtrays and opal acrylic faces with translucent vinyls applied

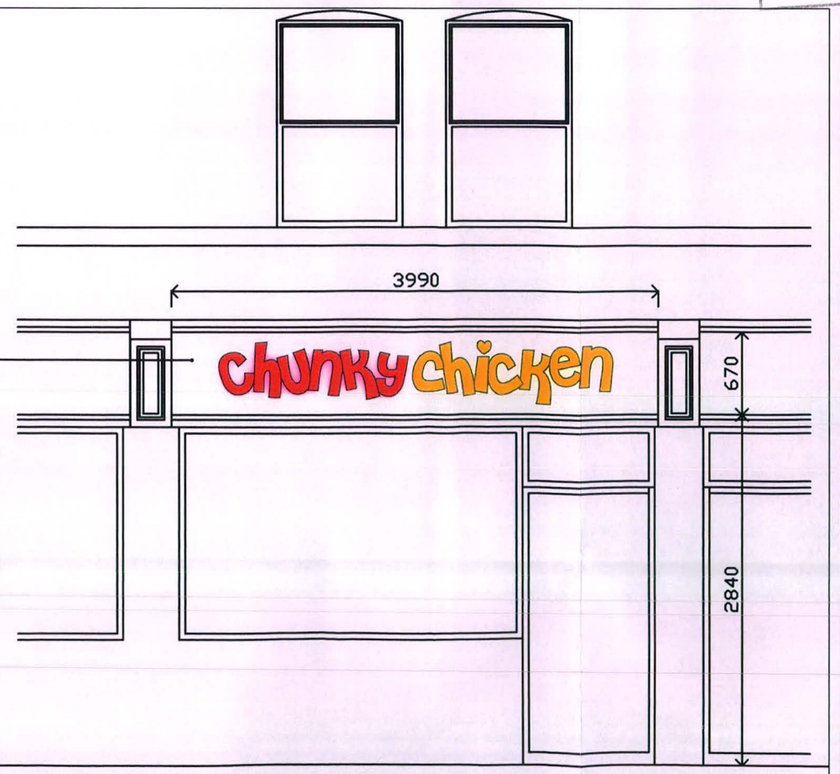

PROPOSED FRONT ELEVATION

DISCLAIMER:

Any plans, drawings, and/or prototypes, descriptions, illustrations, dimensions or particulars are approximate only and are only issued for the sole purpose of giving an approximate idea of the Goods and/or Services described in them. They must not be taken as binding in detail and H A Y Innovations Limited will not be liable for any error or omission.

These plans, drawings or specification are not drawn to scale. Please do not scale from this drawing. Figured dimensions should be taken in preference to scaled dimensions, and any discrepancies must be referred to H A Y Innovations Limited. Contractors, sub-contractors and suppliers must verify all dimensions on site before commencement of works. If in doubt ask!

COPYRIGHT NOTICE

Copyright © H A Y Innovations Limited 2009

The reproduction or transmission of all or part of this work whether by photocopying or storing in any medium by electronic means or otherwise, without the written permission of H A Y Innovations Limited is strictly prohibited.

REVISIONS:

Section for signage added 19th Oct 2011

PLANNING AND BUILDING CONTROL
28 NOV 2011

HAY Innovations Ltd
1 KINGSLEY STREET
LEICESTER
LE2 6DY
tel. +44 (0) 116 2700 002
fax. +44 (0) 116 2700 003
e-mail. info@hayonline.co.uk www.hayonline.com

CLIENT:
Chunky Chicken

PROJECT:
Proposed signage application
789 Rochdale Road, Harpurhey, Manchester, M9 5XD

DRAWING TITLE:
Existing and proposed front elevation (to Rochdale Road)

DATE:	October 2011
DRAWN:	
CHECKED:	
SCALE:	1:50, 1:500, 1:1250 @ A3
STATUS:	
PROJ NO:	11-127
DWG NO:	001 REV: A