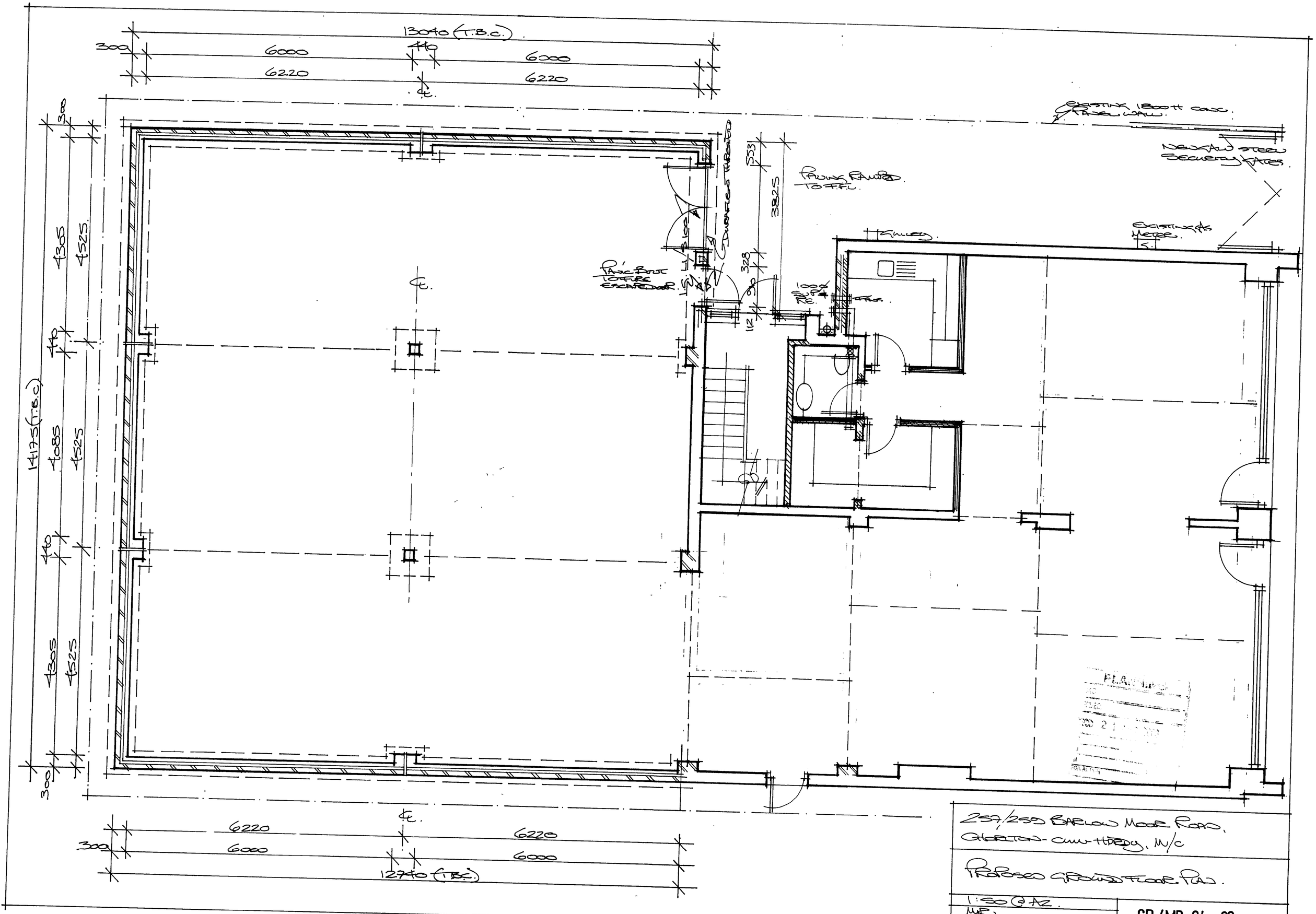

257/259 BARLOW MOOR ROAD,
CHORLTON-CUM-HARDY, M/C

PROPOSED GROUND FLOOR PLAN.

1:50 @ A2.
MR.
APRIL '08.

GB/MR: 04 - 02.