

FRONT ELEVATION

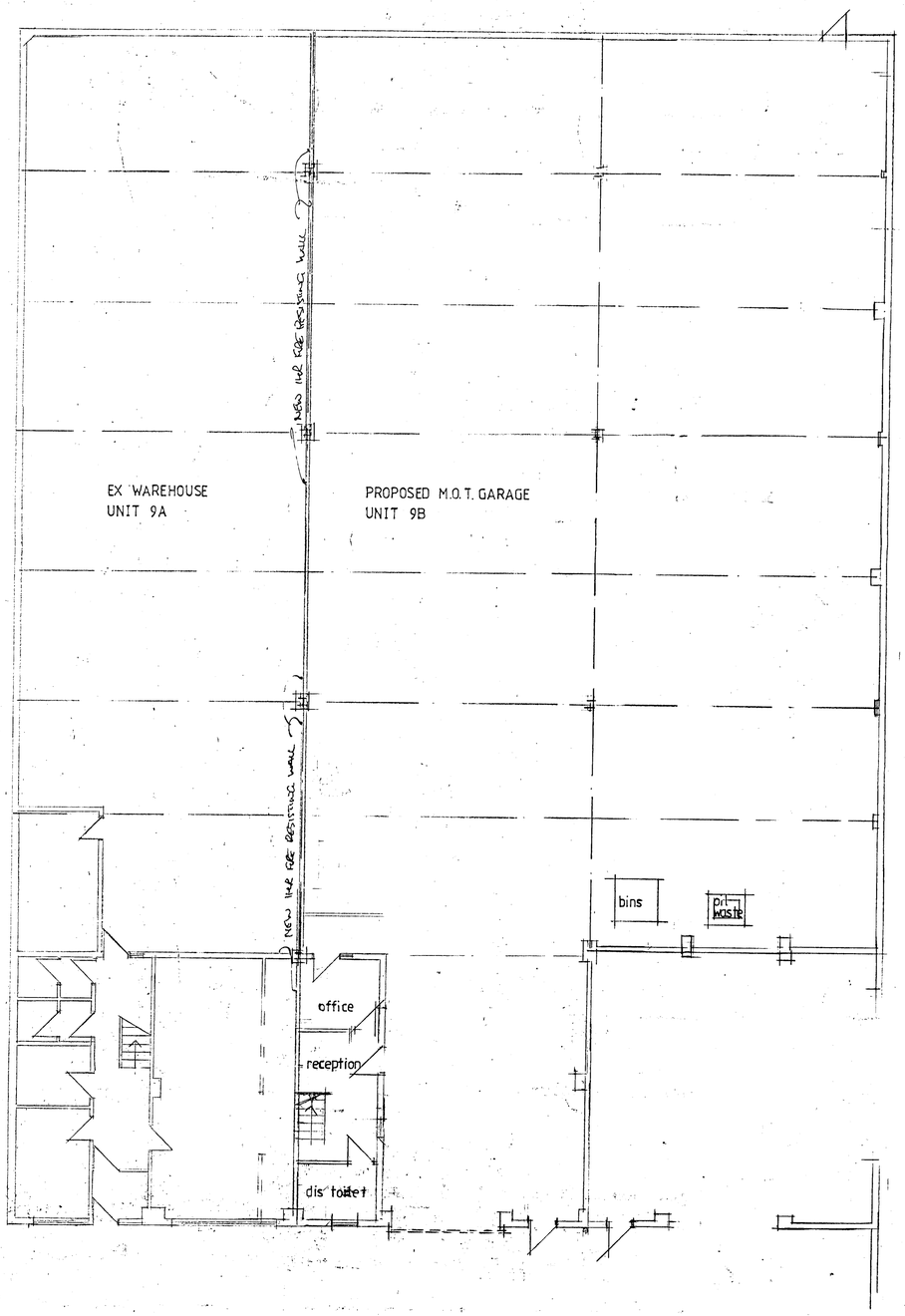

GROUND FLOOR PLAN

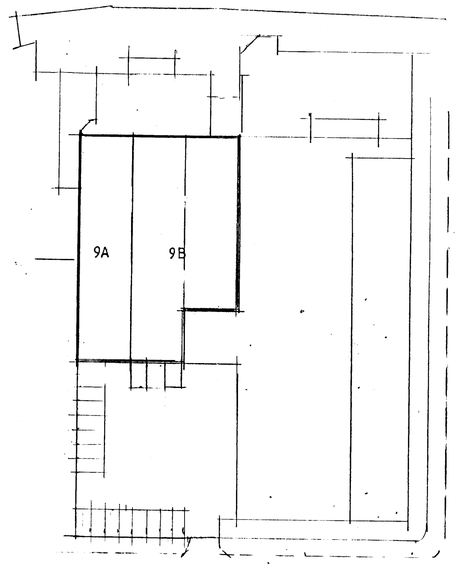

SITE PLAN

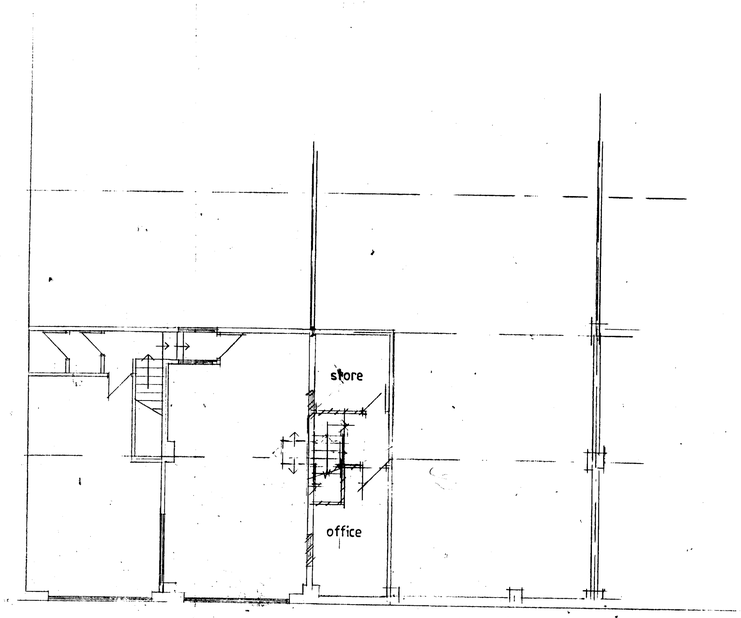

FIRST FLOOR PLAN

This drawing is sole copyright and should not be copied or reproduced without prior consent.
Do not scale off this drawing.
All dimensions are to be checked on site.

NOTES:

REVISION



CLIENT
Ms R NAZAR
UNIT 9 HEMMONS ROAD INDUSTRIAL ESTATE
HEMMONS ROAD, LEVENSHULME M12 5ST

JOB TITLE
PROPOSED CHANGE OF USE OF EXISTING WAREHOUSE TO M.O.T. GARAGE

DRG. TITLE
PLANS AND ELEVATIONS AS PROPOSED

HOLBOROW ORMESHER + Limited
architectural & interior design
Station House
Adams Hill
Knutsford
Cheshire WA16 6DN
telephone : 01565 652275
facsimile : 01565 750501

ISSUE	ORIGINAL	1	2	3	4	5	6	7
REVISION		A						
DATE		JAN 10						
DRAWN		DHQ						
CHECKED								
APPROVED								

SCALE 1:100 1:500

DRAWING NUMBER 964/10/02 A.

M 534554 B