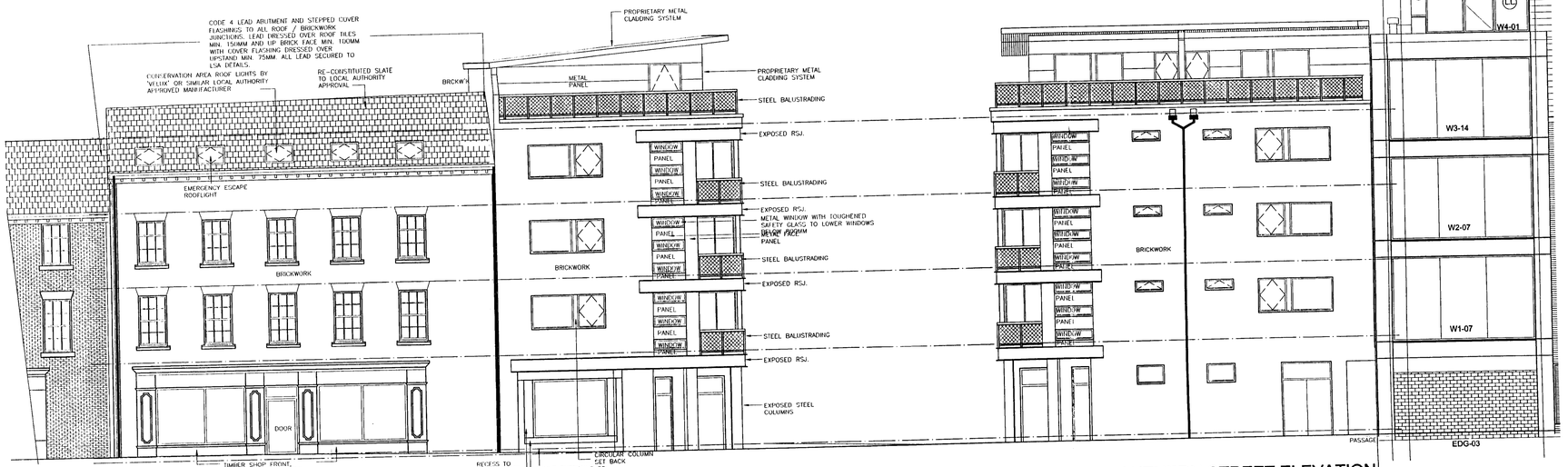

PROPOSED LIVERPOOL ROAD ELEVATION

NOTE:
GOERGIAN REPLICA ELEMENT OF BUILDING TO BE CONSTRUCTED IN A RED BRICK WITH A HAND MADE EFFECT, **FLEMISH BOND**
CONTEMPORARY ELEMENT OF BUILDING TO BE CONSTRUCTED IN A RED MODERN BRICK WITH A STRAIGHTER CUT.

PROPOSED SOUTHERN STREET ELEVATION

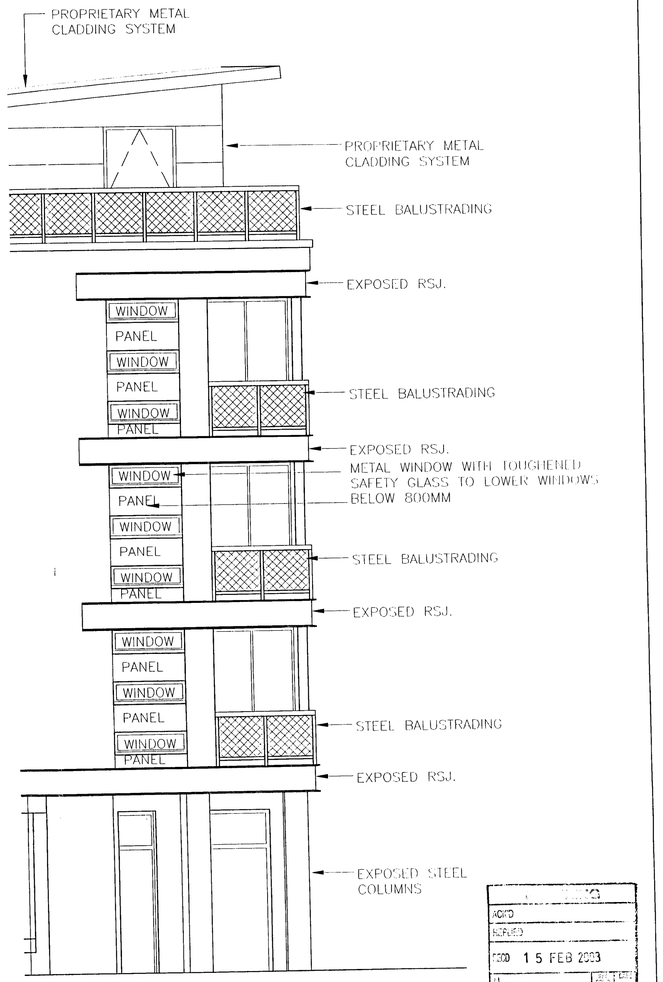

1:50 SCALE ELEVATION

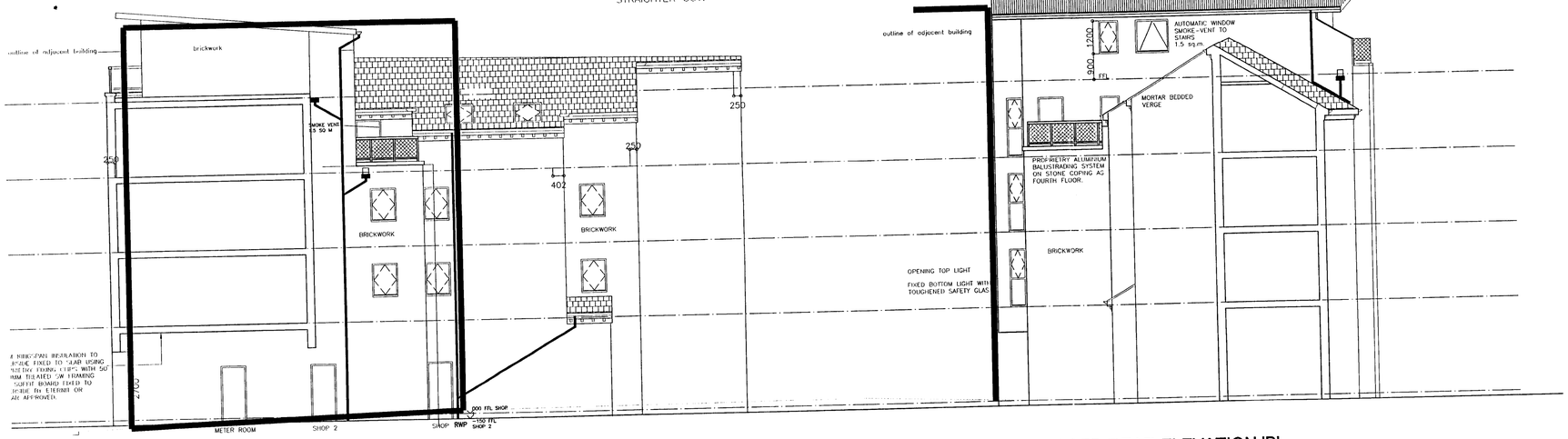

PROPOSED REAR ELEVATION 'A'

PROPOSED REAR ELEVATION 'B'

AMENDMENTS	I	DATE

JOB
PROPOSED RETAIL / RESIDENTIAL DEVELOPMENT
3/11 LIVERPOOL ROAD
MANCHESTER

CLIENT
BO KHAN ESQ

SUBJECT
PLANNING APPROVED ELEVATIONS
(APPROVAL NO - 082222/FO/2007/C3)

DRAWN S.MCKIERNAN	DATE 28.01.2008
CHECKED	SCALE 1:100 / 1:50
APPROVED	

HOWARD & SEDDON A.R.I.B.A.
CHARTERED ARCHITECTS
64 WASHWAY ROAD.
SALE, CHESHIRE M33 7RE.
TEL No. 0161 - 973 8296
FAX No. 0161 - 962 3485
e-mail : hsriba@netcomuk.co.uk

JOB No.	DRG No.	AMENDMENT
5609	72	

ACCD
REVISED
RECD 15 FEB 2008