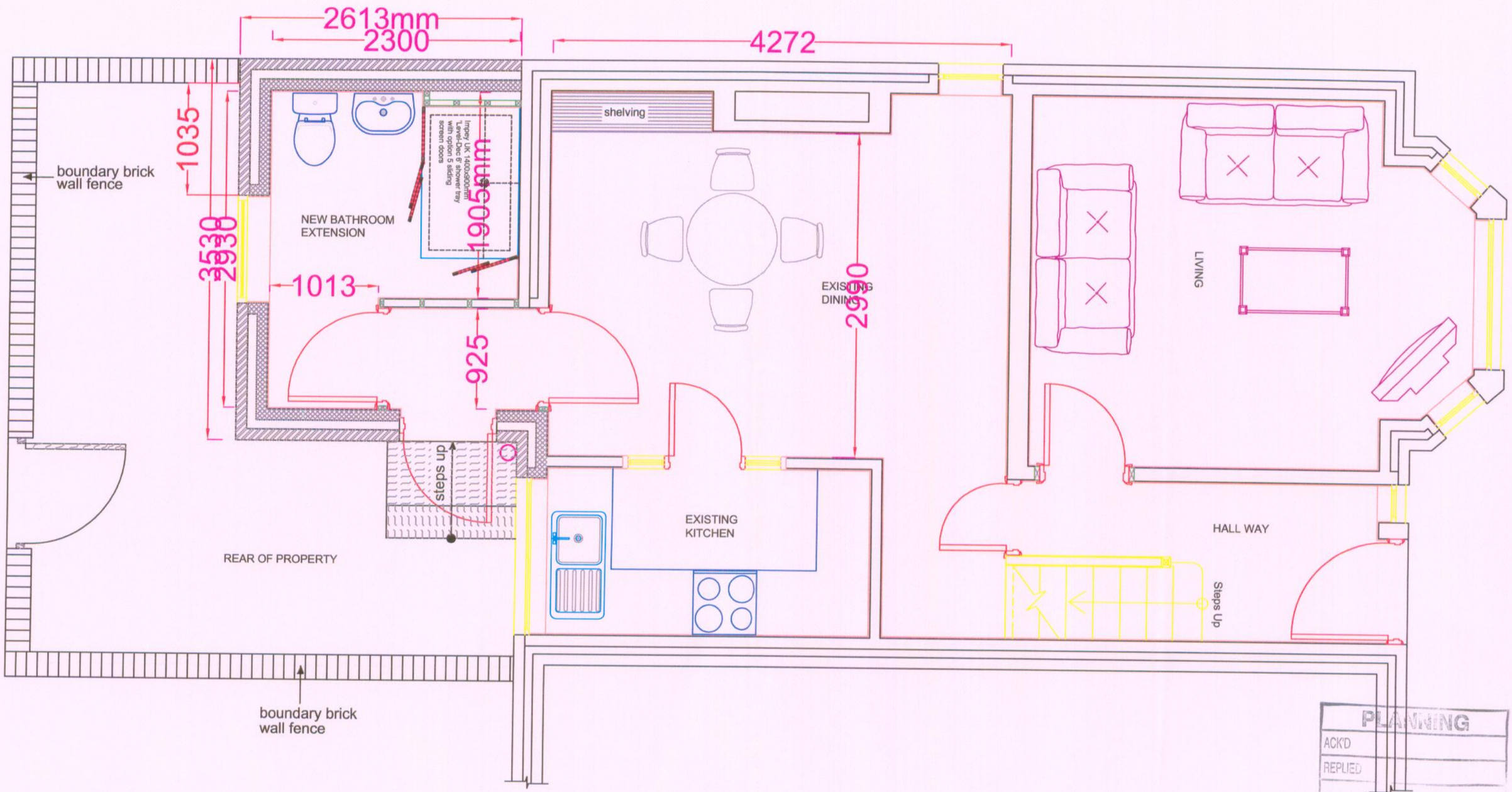


PROPOSED BATHROOM EXTENSION

PLANNING
ACK'D
REPLIED
RECD 22 MAY 2008
INIT REC'D | DATE
ACTION

| | | | | |
|---|---|---|---|---|
| **Equipment and Adaptation Service**<br>**Victoria Mill**<br>**Level 4**<br>**Miles Platting**<br>**Manchester**<br>**M40 7LH** | Applicants name:<br>Mrs. Razia Esoof<br><br>Property address:<br>29 Hathersage Road<br>Rusholme<br>Manchester<br>M13 0EJ | Revisions:<br>**REV SB -** | Drawn By:<br>**Sakib Begg**<br><br>Scale:<br>**NTS** | Date:<br>20/05/08<br><br>Paper Size:<br>**A3** |

MEAP Manchester Equipment & Adaptations Partnership