Johnson Robson Ltd
Architecture, Design & Building Technology

Unit 18, Barrowmore Enterprise Estate, Great Barrow, Chester CH3 7JA
Tel : 01829 742596 Fax : 01829 742597
Email: enquiries@johnsonrobson.co.uk

Client: Ego Restaurants Ltd

Project: Northern Assurance Building, Manchester

Title: Proposed Pavement Seating Area

Date:	Oct 09	Scale:	Job no.	Stage:	Drawing No.
Drawn:	SDJ	1:100 @ A3 1:50 @ A1	JR.270	F	L(2)10

© This drawing is subject to copyright

Date:	Revision:	
20/10/09	0	First Issue
30/10/09	A	Terrace layout amended
05/12/09	B	Plan as existing added

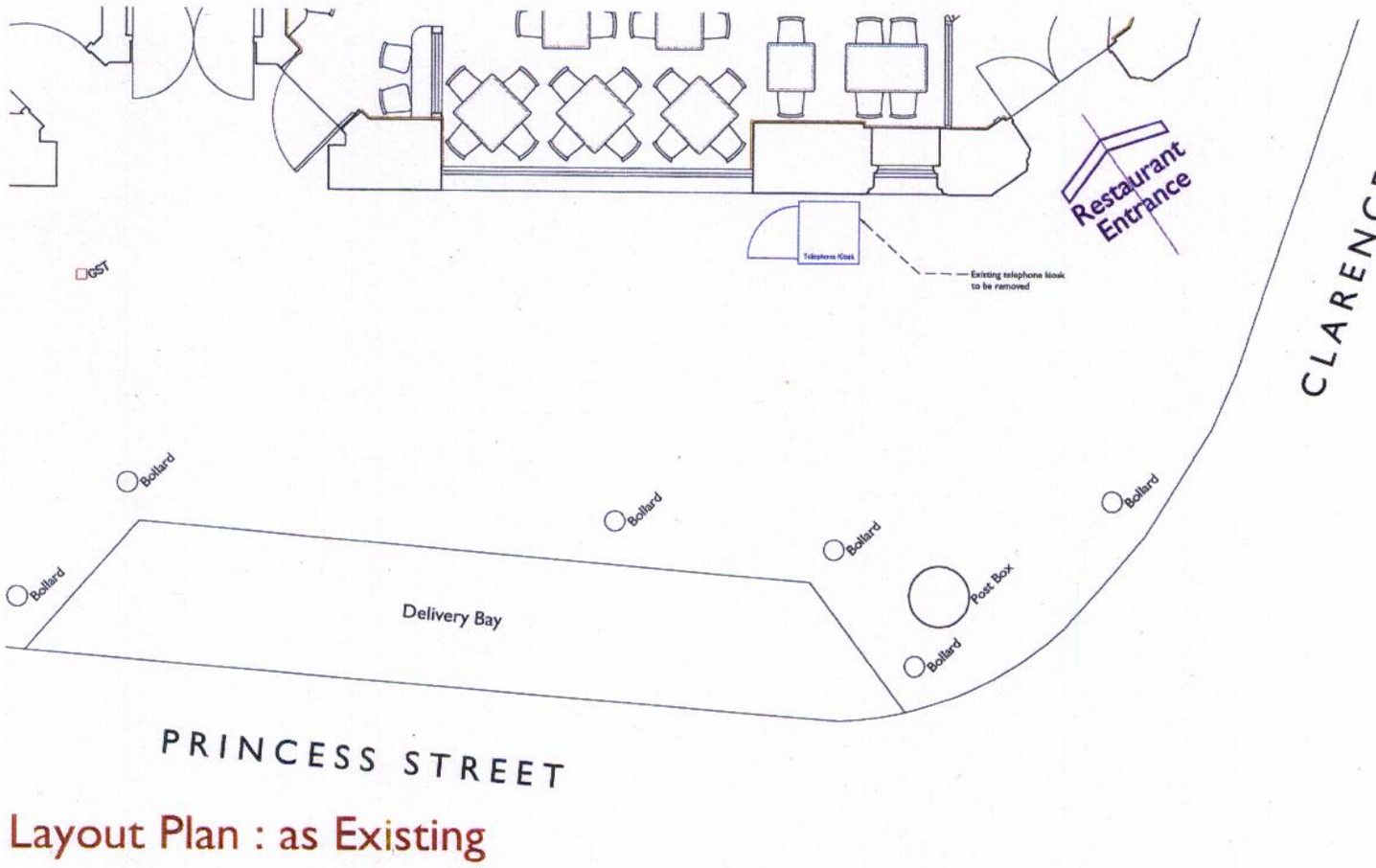

Layout Plan : as Existing

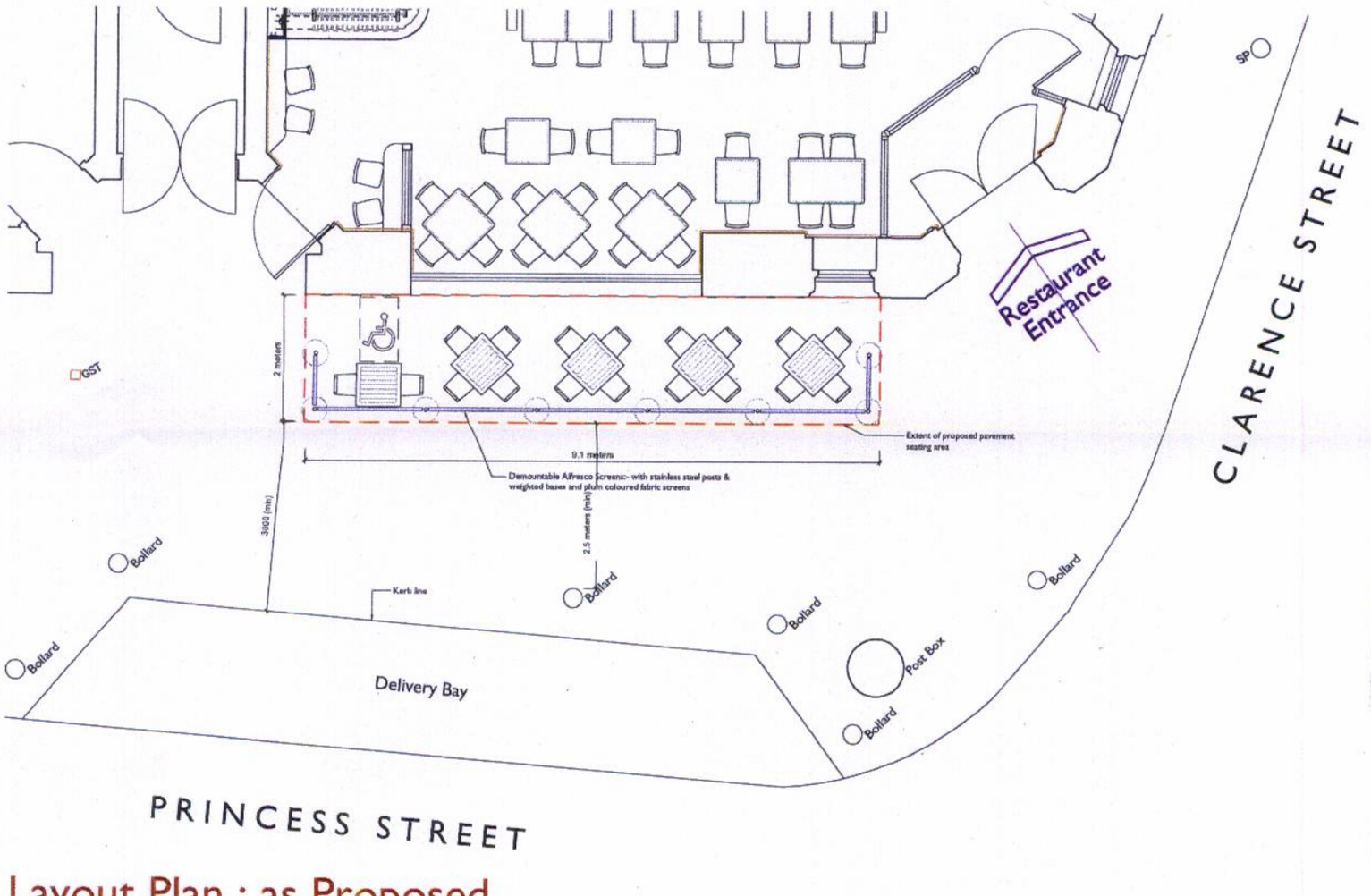

PLANNING
ACKD
05 JAN 2010
DATE

Layout Plan : as Proposed

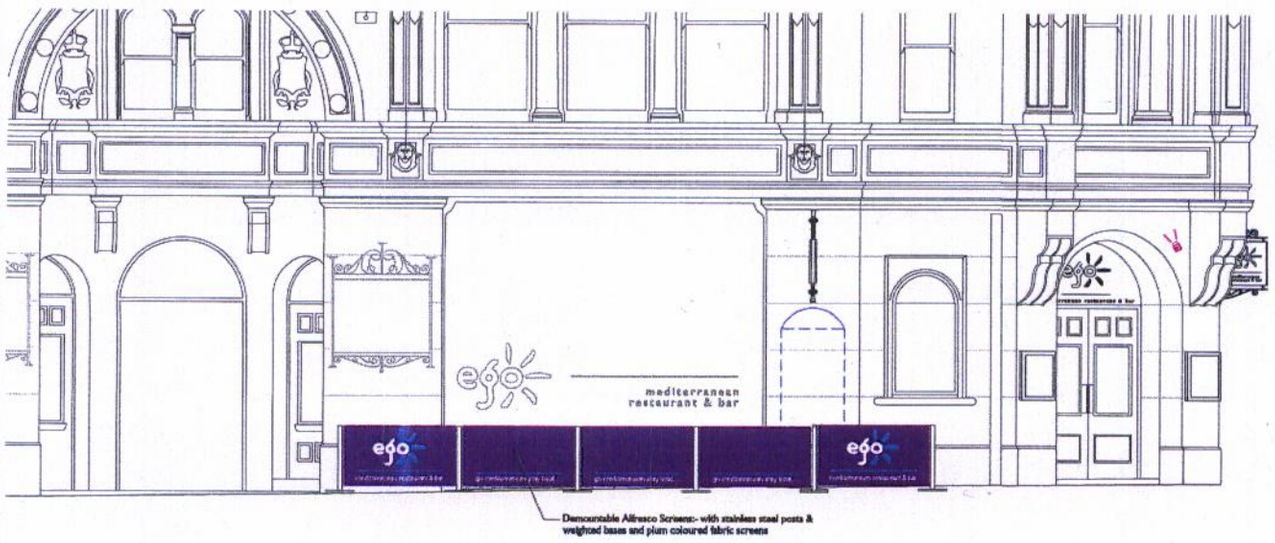

Elevation to Princess Street



Proposed External Furniture

Tables:- Aluminium folding pedestal bases with hardwood slatted tops
Chairs:- PVC 'tiger' weave on aluminium

0 1 2 3 4 5 6 7 8 9 10 meters

NORTH